The Kingston Daily Freeman

VOL. LIX.—No. 96. CITY OF KINGSTON, N. Y., SATURDAY EVENING, FEBRUARY 8, 1930. PRICE FOUR CENTS.

Submit Revised Plans For TB Hospital

Supervisors Will Advertise for Bids If Plans Are Found Satisfactory—Race Track Site Approved for New Armory—$444,000 to be Spent on Road Construction.

At the special meeting Friday evening of the Board of Supervisors called by Chairman Davis, considerable business was transacted.

Revised plans for the proposed tuberculosis hospital, submitted by Teller & Halverson, architects, were referred to the Committee on Tuberculosis Hospital and Laboratory for examination. If the plans were found satisfactory the committee was, on motion of Supervisor Elsworth, empowered to advertise for bids and submit same to the board.

A communication was received from the Central Trade and Labor Council, consisting of 800 members, requesting that preference be given to local contractors in the construction of the proposed tuberculosis hospital, so that local help could be given employment. Referred to Committee on Tuberculosis Hospital.

An act was passed creating a High Falls fire district in parts of the town of Rosendale and Marbletown; also an act that the law of 1908 defining the duties of the county attorney be amended and fixing the salary.

Kingston Post, 150, American Legion, requested the supervisors to speed up action toward erection of a new armory and stated that such action would be appreciated. Adjutant General F. W. Ward of Albany in a communication stated that a site selected by him in December, 1929, had been reconsidered and that the race track site on the Brinnier property near Manor avenue had ben substituted. The boundary lines were submitted. It is understood, the adjutant general stated, that when the new armory is completed and the furnishings and equipment of the old armory moved from Broadway, that the present property will be turned over to the county for county purposes. Referred to Committee on Purchase of Rights of Way.

The Home Bureau in a communication requested aid in the amount of $456, which it pays for rent a year. It has 600 members. Referred to committee on appropriations.

The annual report of the Board of Elections was read and filed.

The Poughkeepsie common council requested that as that city would hold a celebration on completion of the Poughkeepsie-Highland bridge across the Hudson river, Ulster county appoint a representative to the celebration. On motion of Supervisor Elwyn the Chair was requested to name such representative. Chairman Davis named Supervisor Elsworth.

Former Sheriff Arthur Rice reported collections during December of $187.75, all of which had been turned over to the county treasurer. Referred to committee on sheriff's accounts.

Road Construction.

County Superintendent of Highways J. F. Loughran submitted a statement of roads to be constructed in the county during 1930, with state aid funds, as follows:

Lucas avenue; one mile, cost, $18,000.

West Saugerties, 3.3 miles, $66,000.

West Hurley-Zena, 4 miles, $72,000.

Samsonville, 1.7 miles, $31,000.

Woodland Valley, 4.6 miles, $63,000.

Merritt's Corners, Lloyd and Marlborough, $11,000.

Ulster Heights to Sullivan County line, 6 miles, $71,000.

Port Ewen-New Salem, 2.7 miles, $13,000.

High Falls, Kyserike-Accord, 2 miles, $32,000.

Kingston-Binnewater, $38,000.

The total is $444,000, the moneys coming from state aid.

The statement of Superintendent Loughran was approved, Supervisors Markle, Terwilliger and Williams voting in the negative.

Petitions were read from taxpayers for reconstruction of Milton Turnpike and for improvement of road from Cottekill to connect with the Kingston-Ellenville highway at Stone Ridge. They were referred to the county superintendent of highways.

Resolutions Offered.

A resolution offered by Supervisors Avery and Wilkin that $100,000 be levied upon the county and placed in the hands of the county treasurer to be credited to fund for county road purposes, was adopted, Supervisors Markle, Terwilliger and Williams voting in the negative.

A resolution that $42,000 be borrowed by the county treasurer on credit of the county for county road fund, was also adopted, Supervisors Markle, Terwilliger and Williams voting in the negative.

Supervisor Elwyn offered a resolution that because the jailor at the county jail was compelled to hire living quarters, the highway department having taken over the rooms in the county building, $360 be added to his salary, making it $1,760. Adopted.

The system of highways to be improved, as submitted by County Superintendent of Highways Loughran, on motion of Supervisors Avery and Wilkin was approved, Supervisors Markle, Terwilliger and Williams voting in the negative.

Two bills, one for braces for a crippled child and one a dog bill, were read and on motion of Supervisor Elwyn paid out of funds already appropriated.

On motion of Supervisor Elsworth the board adjourned subject to call of the chair.

No Material Change Made in Revised Plans

The matter of plans for the new Tuberculosis Hospital which was brought to the attention of the board of supervisors Friday evening, did not involve any material change in the plans as first prepared and submitted by the architects, Teller & Halverson. In general the plans are identical with those first drawn as regards the building. The same number of rooms and the same type of building is shown in the "modified" plans submitted Friday evening.

When first plans were asked the architect prepared plans as outlined by the board as to the type of building desired. There were certain things specified in the scheme at that time which were figured in and submitted under the original plan. When the estimate of the cost of that scheme was submitted to the board it was found that the cost would be in excess of what the board desired to spend at the present time. Modifications were suggested, not in the building plan but in regard to certain equipment which was found to be of an expensive nature. In order to bring down the cost of construction to a sum which it was decided would be reasonable for the county to expend at this time some of these items were eliminated from the plan as submitted Friday evening. This will bring down the present cost to a less sum, but provides that the items may be added at any later date when the county is prepared to meet the added financial obligation.

The plans as submitted are, with a few minor changes, exactly as submitted originally as to the size and type of construction of the building. In order to reduce the present cost of the project some of the interior installations are being eliminated at present but provisions will be made for their later installation. Among the items thus eliminated in the revised plans are such items as an elevator, etc., place for which will be provided for in the general plan so that it may be installed later. In the construction of the building, space will be provided for the installation of these improvements at a later date.

As a matter of fact the "revision" is not really a revision of the original plans except in minor details but is really the deferrings of some interior fittings until some future date in order not to unduly burden the county at this time.

Kidd's Rifton Garage Burned

Kidd's Garage at Rifton burned Friday afternoon at 3:30 o'clock. The structure, which was about 50 x 60 feet, was completely destroyed and one car that was in the building at the time was sacrificed to the flames.

Aid was summoned from New Paltz and Rosendale, but neither fire department could come to the scene. After the fire had been burning about three hours, the Port Ewen fire department arrived, but too late to be of any assistance.

The blaze is said to have started from a gasoline heater and had gained considerable headway before discovered. Without the aid of fire fighters the building soon burned beyond repair. The structure was a public garage.

Free Diphtheria Clinic Monday

Another in the series of free diphtheria clinics will be held at the board of health rooms at the city hall on Monday afternoon from 3 to 4 o'clock, under the supervision of Dr. L. E. Sanford, city health officer. Parents who desire to have their children immunized from the disease should bring them to the clinic Monday afternoon.

Ice Was Luxury Forty Years Ago

That Was Winter That Ice Dealers Had to Go to Lake Champlain for Harvest as Hudson River Was Open All Winter.

Many of the older residents of Kingston will recall the winter of 1889-90, 40 years ago, when there was no ice stored in any of the houses along the Hudson river, and not a pound of ice was harvested from the river. The winter was an open one and vessels ran all winter up and down the river.

A number of ice dealers from this and other cities along the Hudson river were forced that winter to go to Lake Champlain to obtain an ice harvest. Among those from this city were John Goudsell, Levi Snyder, Louis Kellerman and James Quigley. B. B. Odell, who was then in the ice business in Newburgh, also went to the lake for a harvest.

A number of others also went as a speculation. Among the latter was James F. Dwyer who took with him a force of about 100 men. Mr. Dwyer erected an ice house at Fort Ticonderoga, which had a capacity of about 15,000 tons. Men in other cities along the river also went to the lake as a speculation and stacked considerable ice which they sold later to the larger ice companies.

The mode of transportation in those days was slow and inadequate, the ice being conveyed in small boats through the canal. During the summer of 1890 there were a number of breaks in the canal, which delayed navigation, and as a result there was considerable loss by shrinkage.

It will be recalled that many of the icemen, in fact nearly all of the ice companies, lost considerable money that summer. Ice was scarce and sold as high as a cent a pound in New York city.

BITTEN BY DOG BELIEVED TO HAVE HAD RABIES

Ellenville, Feb. 8.—A vicious dog believed to be infected with rabies, bearing an out of town license, attacked the ten-year-old son of Matthew Bradford, of this village. The boy was bitten in the calf of the leg. The wound was treated by Dr. Alice Divine, and the child was removed to the Veterans' Memorial Hospital. The dog had previously attacked other children, but did them no injury other than tearing their clothing. Various dogs and horses were also bitten by the mad dog.

The dog was rounded up by Chief of Police Hal Ross, who shot it. The head was sent to Albany by Dr. Charles Freer, for examination.

The village authorities are taking every precaution to avoid any further trouble, by enforcing the rule that all dogs be tied and kept under the strictest quarantine.

IRWIN A CANDIDATE FOR SUPREME COURT NOMINATION

Former Collector of Internal Revenue Roscoe Irwin of this city, and Judge Breaton of Rensselaer, received the endorsement for the nomination for Supreme Court judge at a meeting of the Democratic leaders of the Third Judicial district, which comprises the counties of Rensselaer, Albany, Columbia, Greene, Schoharie, Sullivan and Ulster county, held in Albany this week. The terms of Judge G. D. B. Hasbrouck and Justice Nichols of Schoharie county, expire this year.

TAFT CONTINUES TO IMPROVE AND IS VERY COMFORTABLE

Washington, Feb. 8.—(AP).—The 11:30 bulletin issued by the physicians of former Chief Justice Taft today said that he continued to improve and was very comfortable.

The bulletin, signed by Dr. Thomas A. Clayton, and Dr. Francis R. Hagner, read:

"The chief justice continues to improve, and is very comfortable."

MAIL SCHEDULE ON LINCOLN'S BIRTHDAY.

On Wednesday, Lincoln's Birthday, the post office schedule will be as follows: One mail delivery in the morning; the windows at the post office will close at 12 noon; the usual afternoon collections will be made; the lobby of the post office will be open all day for the convenience of boxholders.

$3,000,000 Fire in Paris.

Paris, Feb. 8.—(AP).—Five big armories burned to the ground and hundreds of oxygen tanks roared like big guns at the Vincennes Arsenal on the eastern edge of Paris today. Not a single powder magazine exploded although fire was all around them. The loss was estimated at $3,000,000 but may be much greater as buildings collapsed on artillery stocks.

Ambulance Calls Here.

Friday the city ambulance removed Mrs. Edgar Schryver from 12 Hurley avenue to the Benedictine Hospital; John DeGraff from 600 Broadway to the Kingston Hospital; and Mrs. Peck from 49 Chambers street to the Kingston Hospital.

Had Leg Amputated.

Lewis Newkirk of Palenville, injured in a hunting accident several months ago, is still confined to the Kingston Hospital. On Tuesday it was found necessary to amputate his leg.

Sun Never Sets On Christian Endeavor Work

Movement Organized in Portland, Maine, Forty-Nine Years Ago Has Spread Around the World—Ulster County Union's Annual Banquet.

Forty-nine years ago the Rev. Dr. Francis E. Clarke, pastor of a church in Portland, Maine, sat in his study writing the pledge for a society of young folks that he proposed to organize in his church. That pledge was the Christian Endeavor Pledge and from that one society has sprung 80,000 societies who circle the world. The forty-ninth anniversary of the Christian Endeavor movement is being celebrated this week throughout the world and as its part in the celebration the Ulster County Christian Endeavor Union held its annual banquet Friday evening in the parish house of the Reformed Church of the Comforter on Wynkoop Place. The principal speaker of the evening was General Secretary Willard E. Rice of the New York State Christian Endeavor Union.

The spacious dining hall presented a charming appearance as one hundred and fifty Christian Endeavor workers from all sections of Ulster county assembled around the banqueting board and enjoyed the fine menu that had been prepared by the ladies of the church, who also efficiently served the banquet.

Highland's Delegation.

With fifty-four of its members present the Christian Endeavor Society of Highland had the largest delegation present at the banquet and they were assigned special tables and throughout the evening broke forth in song in which the name of Highland figured prominently. Other large delegations present were from New Paltz and Saugerties.

During the evening a number of appropriate songs were sung by the diners, and there was a general air of good fellowship in which all participated. As Secretary Rice said during his address, "There is always a peppy meeting when Ulster county Christian Endeavorers get together."

Townsend Presided.

At the speakers' table were gathered members of the executive committee of the of the county union and also its officers.

Supervisor Henry A. Lamource of Blue Mountain, president of the county union, was unable to remain for the banquet as there was a special meeting of the board of supervisors that evening at the court house that he had to attend. In his absence Milton P. Townsend of Kingston, secretary of the county union, presided as toastmaster.

Among the Speakers.

After the fine menu had been disposed of the Endeavorrs settled back more comfortably in their chairs while Secretary Townsend called for brief remarks from many of those present.

Among the ones who responded were L. C. Dixon of Marbletown; H. O. Crosby of Chichester; Miss Beatrice S. Powley of Kingston; Edwin H. Hummel of Port Ewen; Mrs. Sara Donovan of Highland; Mrs. M. Elting Maynard of Highland; George Matthews of Kingston; Lester E. Decker of Kingston; Miss Florence Dimler of Flatbush and Miss Martha Gifford of Saugerties.

Secretary Rice Speaks.

Secretary Rice of the state union is no stranger to the Christian Endeavorers of Ulster county and he was given a rousing welcome as he was introduced by Secretary Townsend. After telling a few humorous stories Secretary Rice spoke in a more serious vein and told of a pilgrimage he and forty other Christian Endeavor workers had made to the home of the late Dr. Clarke, known throughout the world as the Father of Christian Endeavor. They visited the room in which Dr. Clarke sat when he composed the Christian Endeavor pledge, which Secretary Rice said he preferred to think of as a convenant instead of a pledge.

From that early inception the Christian Endeavor movement had swept irresistibly forward until today the sun never sets on Christian Endeavor and from the organization of that first society in Portland, Maine, just forty-nine years ago today, 80,000 societies circle the globe.

The Christian Endeavor movement had been organized to fill a long felt want in the church life of the world and through its work the young people of the church became more closely knit to the fabric of church life.

From the foothills in the valley the movement had swept on and up and over the mountain tops until today it had spread throughout the world. Of the 80,000 organized societies, thirty per cent were in foreign lands.

In closing Secretary Rice complimented Ulster county on the record it has made in Christian Endeavor work and urged that even still greater work be done in the coming year.

The Union Officers.

The officers of the Ulster County Christian Endeavor Union are: President, Henry A. Lamource of Blue Mountain; vice-presidents, L. C. Dixon of Marbletown and H. O. Crosby of Chichester; secretary, Milton P. Townsend of Kingston; assistant secretary, Miss Beatrice S. Powley of Kingston; treasurer, Edwin H. Hummel of Port Ewen.

Social Hour Followed.

At the close of Secretary Rice's address the banquet closed with the Mizpah benediction, followed by a social hour.

Holds His First Court Session

Special City Judge Charles de la Vergne Presided in Police Court as Judge Culloton was Out of Town—Cases Disposed of.

Special City Judge Charles de la Vergne, who was appointed the first of the year by Mayor E. J. Dempsey to succeed Judge A. H. Van Buren, held his first session of police court today in the absence of Judge Bernard A. Culloton who was out of town. Two cases were brought to the attention of Judge de la Vergne.

Albert Parks of East Strand, who was arrested Friday evening on the Strand for using profane and indecent language, was sentenced to thirty days in jail.

Peter Golgoski of 61 Pine Grove avenue, arrested for public intoxication on Cornell street Friday evening, was fined $10.

George Deyo of New Paltz, who was found in a doorway on North Front street, Tuesday evening, and who had been too ill in jail to be brought to police court, was arraigned in the county jail on Friday by Judge Culloton and sentenced to ten days in jail.

ROSE AND GORMAN TO RECEIVE CARLOAD OF MAJESTIC RADIOS

Rose and Gorman's big department store announces that on Monday, February 10, three big trucks containing over a hundred Majestic radio sets will arrive in Kingston, having been transferred from the railroad freight car at Albany. This they are informed is the largest single shipment of radio receivers ever sent to a dealer in Kingston.

The Majestic radio is said to be making wonderful progress. From a production maintained last year of 6,000 sets a day there have now been completed factory arrangements for turning out 10,000 radio receivers per day.

From the confidence evidenced by the big store's radio department, it would seem certain that one hundred homes will be equipped with this popular radio receiver during the coming weeks. Grigsby-Grunow Company, which manufactures the Majestic, has been likened to Henry Ford in its complete domination of the low price radio field.

ATTENDANT AT LABORATORY DIES FROM PARROT DISEASE.

Washington, Feb. 8 (AP).—Harry B. Anderson, attendant at the hygenic laboratory of the United States public health service, where he handled parrots afflicted with psittacosis, died today after a fourteen day fight against the disease.

Anderson, who was 45 years old, was the first known victim of the malady in the capital.

He was entrusted with the care of parrots sent to the laboratory for diagnosis and experimental purposes, and despite extreme precaution became violently sick nine days after his contact with the birds.

At the laboratory today it was reiterated that although more than 230 cultures have been obtained from dead and living parrots, no organism yet obtained has proven to be specific cause of the dread disease.

ENLARGEMENT OF WEST POINT WOULD WIPE OUT TOWN.

The town of Highlands, outside the limits of the village of Highland Falls, would be practically obliterated if Congress goes through with its plan to purchase 17,000 acres for enlargement of West Point reservation, Supervisor Edward L. Sylcox of Cornwall told the board of supervisors of Orange county in Goshen on Thursday. Congressman Hamilton Fish, Jr., had transmitted a copy of the proposal, with a request that the board take favorable action and report same to him. Instead of doing this, the board deposited the Congressional bill on the table with the notation "no action taken."

WEATHER OUTLOOK FOR COMING WEEK.

Following is the weather outlook for the week beginning Monday:

North and Middle Atlantic States—Rain in the south and rain or snows over the north portion at the beginning of week and again about Thursday. Mild the early part of week, colder Thursday night or Friday.

POUGHKEEPSIE DENTIST DEAD IN HIS GARAGE

Dr. Samuel Levitch, 40, well known Poughkeepsie dentist, was found dead in the garage of his home in that city Thursday night. He had been overcome by gas from the exhaust of his automobile.

VILLAGE OF MILTON TO BUY FIRE TRUCK

By a vote of 54 to 3, the taxpayers of the village of Milton on Tuesday voted to purchase a new Sanford fire truck. The meeting was held in the Community House of the village.

Arm Broken When He Signaled.

Tacoma, Wash., Feb. 8 (AP).—Martin Brown, a truck driver, was on the disabled list here today because he took the precaution of extending his left arm to signal for a turn. A bus whizzed past, breaking the outstretched member.

Attitude of France and Italy Viewed With Concern

Difference of Opinion Over Ultimate Effect of Statements Made by Secretary Stimson and Premier Mac Donald—Tardieu Greatly Displeased—Japan Says Nothing Officially.

London, Feb. 8 (AP).—Naval conference circles today viewed with some concern the attitude of France and Italy toward the statements of Secretary Stimson and Premier MacDonald setting forth British and American views of naval limitation—views which are strikingly near agreement.

It was open to question, in general opinion, whether the two statements of national aims advanced the procedure toward merging of the naval needs of the five powers into a compact satisfactory agreement or endangered final adjudication of differences with the two Mediterranean powers.

Italy, through Dino Grandi, foreign minister and delegation head, diplomatically expressed satisfaction with the British and American pronouncements on the ground that they hastened the conference work by getting down to figures.

Tardieu Greatly Displeased.

The French, however, were extremely taciturn. Andre Tardieu, French Premier, leaving for Paris for the week-end, was reported to have been greatly displeased with the contents of the two announcements and the methods displayed in making them. It was said Tardieu was considering making a statement in which French needs and aspiration would be expressed.

Conference circles believe the announcement, if it is made, will deal with the question of Franco-Italian parity which thus far has been one of the biggest obstacles toward a five-power agreement. There was no indication whatsoever that either France or Italy had changed their viewpoints—Italy remaining adamant in its demand for parity and France declining to concede it.

It was made quite clear that Secretary Stimson's and Mr. MacDonald's statements of Thursday and Friday caused no joy in French headquarters where Premier Tardieu was said by some to be plainly vexed at the turn the situation had taken. Reuters Paris dispatches described French comment as of "a distrustful tone".

The Japanese officially had nothing to say. Reijiro Wakatsuki, former premier and delegation head, said informally that he was "neither astonished or annoyed". He said also that Japan had no intention at present of issuing a statement as she had nothing to add to her views which previously had been expressed publicly.

The British Position.

The statement of Prime Minister Mac Donald, issued as it was late yesterday on top of Colonel Stimson's pronunciamento the day before, apparently caused considerable surprise, although undoubtedly the prime minister had talked with Colonel Stimson before issuing it.

Mr. MacDonald proposed, principally, a battleship holiday until 1936 with the hope that these monster sea forts ultimately will be abolished along with the submarine. He voted with the Americans by insisting that if submersibles be not abolished immediately, they be "humanized" and limited.

He also suggested a tonnage limitation for small cruisers, a combination of global and category tonnage limitation which would maintain a suitable equilibrium between fleets of the various nations; and he suggested further limitation of aircraft carriers whereby the maximum size would be reduced to 25,000 tons, the age limit advanced, and the total tonnage reduced from 135,000 to 100,000.

Differ on Aircraft Carriers.

The proposal generally was in accord with that of the Americans especially with regard to the triple battleship holiday and abolition of submarines but the suggestion of aircraft carrers was expected to bring up an argument between the two countries since the naval experts of the United States saw considerable British advantage if such a reduction were carried out.

The first American objection to the British aircraft carrier scheme is that the United Kingdom has great superiority in merchant vessels which are readily convertible into carriers in the event of war. However, the difficulty on this score is not believed insurmountable.

The United States Naval experts are unanimously against the plan for cutting the total aircraft carrier tonnage to 100,000 declaring that 135,000 tons are necessary because of the large percentage of the American allotment already consumed in the Lexington and Saratoga, America's two aircraft carriers.

It was understood the British would present a possible solution to this problem later on, having already recognized and considered the apparent inequalities.

Outside of the meeting this morning of the conference subcommittee to continue proposals of merging global and category tonnage compromise plans to meet the needs of the various powers, most of the delegates will rest over the week-end.

Gov. Roosevelt At First Dutch Men's Banquet

Rev. Dr. Roelif Brooks, Rector of St. Thomas' Church N. Y. C., Will Be the Second Speaker at Banquet Here February 21.

The eighth annual patriotic banquet held under the auspices of the Men's Club will be held in the lecture room of the First Dutch Church on Friday evening, February 21, at 6 o'clock. The speakers this year will be the Governor of the State of New York, the Hon. Franklin D. Roosevelt, and the second speaker will be the Rev. Doctor Roelif Brooks, rector of St. Thomas' Church, New York city. The men of the church and their many friends, not members of this church, each year look forward with increasing interest and with great anticipation to this annual banquet. The two outstanding reasons being not only the good fellowship, but the excellency of the dinner itself, and the high class of the speakers invariably secured. The Henrietta Wynkoop Guild, an organization of one hundred women, prepare and serve the dinner. The speakers have always been such as to add joy, inspiration and dignity to the occasion. The one representing civil or political life, the other the clerical profession. Among the speakers to grace the occasion in the past have been such men as Colonel William Hayward, Judge Isaac E. Russell, United States Senator Joe T. Robinson, Sir Harry Armstrong, Consul General of Great Britain, Joe Chappel of Boston, Former Secretary of State Bainbridge Colby, United States Treasurer Major Wood, Dr. W. W. Giles, Dr. Samuel W. Griffin, Dr. H. Percy Silver and others. Philip Elting, Judges Hasbrouck, Clearwater and Fowler have frequently been helpful to Dr. Beeve, chairman of the speakers committee, in procuring some of these outstanding men regardless of their political affiliations. It is eminently fitting that the representative men of the city should gather one evening a year on the sacred shrine once visited by "The Father of His Country" and there to keep alive the spirit of those institutions championed by him; there to pledge anew fealty to the cause of civil and religious liberty. New York's distinguished Governor and New York city's distinguished cleric will be greeted enthusiastically here on February 21.

Big Dollar Day Sale February 26

Kingston's Uptown merchants will hold their semi-annual cooperative community Dollar Day sale Wednesday, February 26, when all of the members of the uptown association will unite in making the day one of big values. These semi-annual Dollar Day sales have become very popular with shoppers in this and adjoining counties and the sale on February 26 is being widely advertised. It will undoubtedly be one of the biggest affairs of the year.

The stores will not remain open during the evening and the Dollar Day sale will positively be for one day only, regardless of the weather.

Gallagher Heads Electric Board

Michael J. Gallagher was elected president of the board of electrical examiners of the city at a meeting of the board held Friday evening at the Central Fire Station. The other two members of the board are Joseph Gruberg and Fire Chief Joseph L. Murphy.

It is now time for the electrical contractors to renew their licenses and same may be obtained from the fire chief at the Central Fire Station.

NOT TO MERGE OFFICES OF JUDGE AND SURROGATE

A resolution calling for the merger of the offices of county judge and surrogate in Orange county, was defeated, 32 to 3, at Thursday's meeting of the board of supervisors of Orange county.

Three Pennsylvania Miners Killed.

Pottsville, Pa., Feb. 8 (AP).—Three miners are dead today, victims of an explosion, said to have been caused by the ignition of a pocket of gas at the mines of the Lincoln collieries, near here. The collieries belong to the Philadelphia and Reading Coal and Iron Company.

Flashes of Life Sketched in Brief

(By The Associated Press)

New York—Dr. Bruno Roselli, a bachelor and a member of the faculty of Vassar, a woman's college, believes that the hours which American women devote to bridge and clubs could be better given to the care of their husbands. He so told a convention of women's clubs in a debate with Fannie Hurst.

Washington—There's a boon in cuff-muffs. Their advantages were shown by Mrs. Longworth in listening to debate in the House. When hot air made it unnecessary for her to warm her hands they were free for manipulation of her lorgnette without danger of the cuff dropping on the floor.

New Haven, Conn.—Professor Billy Phelps's Irish setter Rufus has a charge account. He goes to a butcher's when he likes, eats and his master pays later.

New York—Fashionable weddings are criticised by the Rev. Dr. Caleb R. Stetson, Episcopal, rector of Trinity church. Writing in a church publication he says they are often vulgar displays of wealth; the church is so decorated with palms and trees and flowers that it resembles a flower show and it is made difficult to realize that a religious service is taking place.

Omaha—Dazzler, mammoth hog, who has taken airplane flights and received much attention because of his size, is to become pork chops—all 7 feet 2 and 1,365 pounds of him. He is too expensive to keep.

Fort Erie, Ont.—Benjamin Call of Buffalo was clever, but customs inspectors have something on him. His car, bound from Canada, was crossing the bridge on the magneto. Inspectors looked into the battery case. They found five quarts of whiskey. Now the car is no longer Benjamin's.

Washington—Anglo-American alliance; Miss Betty Thorpe, debutante daughter of Colonel and Mrs. George C. Thorpe, is engaged to Arthur J. Pack, commercial secretary of the British embassy.

St. Louis—The city desires the courts to determine where the west begins and has a preference for starting it near the Atlantic seaboard. In the days of the California gold rush Bryan Mullanphy left money to aid travelers on their way to settle in the west. The fund now amounts to $1,000,000. Heirs seek the money on the ground that no more poor are westward bound. The city suggests an interpretation that would permit extensive aid to travelers.

London—The atmosphere is clear. The fog has gone. This refers to the weather, not the naval conference.

Overnight News Gathered by A. P.

(By The Associated Press)

Domestic.

Washington—Chairman Hale of Senate Naval Committee attacks Stimson proposal regarding cruisers in plans for parity with Great Britain.

Washington—Taft makes further improvement.

Washington—W. Cameron Forbes, former governor general of Philippines, named head of commission to study U. S. withdrawal from Haiti.

San Diego — Slight earthquake sways city.

Washington—Committee appointed to study whether Heflin violated rules.

Las Vegas, Nev.—Leonard Kip Rhinelander threatens to stop wife's allowance unless she drops suit against him in New York.

Washington—Hoovers entertain Sir Esme Howard and Lady Isabella Howard at last state dinner before British ambassador's retirement.

Foreign.

Paris—Tardieu ministry wins 315 to 257 on vote of confidence.

Ver-Sur-Mer, France — Fisherman says he found instruments lost from Byrd's airplane.

Rostov, U. S. S. R.—Ten Kulaks sentenced to death for banditry and plotting two train wrecks.

STOCK CRASH HALTS JAPANESE PEARL DIVING

Ten Tau, Japan, Feb. 8 (AP).—Because shares tumbled on the New York Stock Exchange and eliminated thousands of buyers from the luxury markets, producers of the culture pearl, Japan's unique gem, are reducing their output by one-third.

Kokichi Mikimoto, head of the leading company, closed two of his principal oyster grounds and discharged 130 of the picturesque little diving girls who bring the pearl-oyster from their beds.

The Mikimoto company hitherto has operated ten pearl oyster farms. Artificial stimuli are used to make the bivalves grow pearls.

REAL ESTATE TRANSFERS.

Deeds Recently Filed in the Office of the Ulster County Clerk.

Cornelia M. DeWitt and another to Clifton D. Palen and wife, a residential property on easterly side of Fair street, near St. James street, Kingston. Consideration $1.

Ralph K. Forsyth and another to Edward J. Kearney and wife, a parcel of land on Kay street and Lucas avenue, Kingston. Consideration $1.

SUPERVISOR'S REPORT OF THE TOWN OF PLATTEKILL FOR 1929

Balance on hand from 1928	$1,020.53
From Collector to pay Town Bills	2,548.55
From Collector to pay Road Bonds and Interest	2,903.00
From Collector to pay Certificate of Indebtedness	1,000.00
From County Treasurer, Income Tax Money	692.09
From County Treasurer, Corporation Franchise Tax	36.93
From Dance Hall Licenses	20.00
From Justice Carr, Fines	15.00
From Refund, State and County Maintenance	600.00
From Town Board Meeting to Grant Bus Franchise	20.00
From Transfer from Poor Fund	37.57
Total Receipts	$9,917.07

Disbursements.

For Town Bills as per Warrants	$3,048.55
For Law Book	15.00
To Huguenot Nat. Bank for Certificate of Indebtedness and Int.	1,045.00
To Kingston Savings Bank, Interest on Bonds	450.67
To Ulster County Savings Institution on Bonds	2,000.00
To Ulster County Savings Institution, Interest on Bonds	445.33
To W. S. Darley & Co., Election Booths	140.00
To Belle F. Costello, Description, Unpaid Taxes	5.00
To Sullivan Shafter Post, No. 176, Decoration Day	11.00
To Dwight McEntee, Premium on Bonds	42.56
To J. E. Hasbrouck Co., Roof on Town Building	203.00
To Highland Cemetery Grave for Unknown Man	25.00
To Surveying and Land for Highway	94.00
Total Disbursements	$7,735.97
Balance on hand December 31st, 1929	$1,252.00

School Fund Receipts.

Balance on hand from 1928	$ 63.00
From County Treasurer	9,281.47
Total Receipts	$9,344.47

Disbursements.

To District No. 1	$ 713.58
To District No. 2	630.70
To District No. 3	1,292.97
To District No. 4	1,255.80
To District No. 5	318.77
To District No. 6	308.30
To District No. 7	708.50
To District No. 8	643.20
To District No. 9	1,220.64
To District No. 10	871.84
To District No. 11	1,129.80
Total Disbursements	$9,201.97
Balance on hand December, 1929	$52.50

Clintondale Lighting District.

Receipts.

Balance on hand from 1928	$ 153.03
From Collector	870.00
Total Receipts	$1,023.03

Disbursements.

To Central Hudson Gas & Electric Corporation	$ 870.00
Total Disbursements	$870.00
Balance on hand December, 1929	$153.03

Highway Fund Receipts.

Balance on hand from 1928	$ 97.27
From Collector, Section 90 and 91	6,300.00
From State as State Aid, Section 101	2,075.00
From County Aid Construction, Section 320A	18,500.00
From County Aid Repair, Section 320A	900.00
From Gas Refund Tax	27.70
From Sale of Bonds, Section 97 and 98	4,000.00
Total Receipts	$32,100.03

Disbursements.

For General Repairs	$ 9,483.13
For Special 320A Roads	22,442.79
Total Disbursements	$31,927.94
Balance on hand December 31st, 1929	$172.09

Bridge Fund.

Receipts.

From Collector	$1,500.00
Total Receipts	$1,500.00

Disbursements.

For Labor and Team Work	$ 253.85
For Material for Repair of Bridges	687.13
For New Bridges	259.00
Total Disbursements	$1,299.98
Balance on hand December 31st, 1929	$200.02

Machinery Fund Receipts.

Balance on hand from 1928	$ 47.86
From Collector	1,000.00
From Crush Stone	5.00
From Lease of Concrete Mixer	58.50
From Sale of Iron Pipe	15.00
Total Receipts	$1,126.36

Disbursements.

For Purchase of Machinery, Tools and Implements	$ 117.50
For Repair of Machinery, Tools and Implements	985.61
Total Disbursements	$1,103.11
Balance on hand December 31st, 1929	$23.25

Miscellaneous Fund.

Receipts.

Balance on hand from 1928	$ 208.00
From Collector	3,500.00
From Dividend from State Insurance Fund	93.11
Total Receipts	$3,801.21

Disbursements.

For Removing Snow	$ 164.05
For Cutting Brush and Noxious Weeds	622.24
For Other Miscellaneous Purposes	1,262.96
For Salary, Town Superintendent	1,000.00
Total Disbursements	$3,050.16
Balance on hand December 31st, 1929	$751.07

Respectfully Submitted,
PETER E. WILKIN,
Supervisor.

KINGSTON COAL COMPANY

Prices per Net Ton delivered into bins

EGG	$13.00
STOVE	$13.50
CHESTNUT	$13.00
PEA	$9.25
BUCKWHEAT	$7.50

50 CENTS PER TON

Bi-ennual will be allowed for payment on or before the 10th of the month following that in which delivery is made.

Indies Lure Dutch Crown Princess; Marriage To German Prince Seen

Amsterdam, (AP).—Juliana, 20-year-old heiress to the throne of Holland, is to make a royal voyage to the Dutch East Indies soon after her next birthday, April 30.

She has completed her education at the University of Leyden and has left Katwyk, little seashore resort near Leyden where she lived with three other students.

Her impending engagement to Prince Wilhelm of Erbach-Schoenberg has been reported by the usually well-informed Telegraaf. The prince, 25 years old, comes from an old German family, as did Princess Juliana's father. He has been visiting the royal family at The Hague.

Juliana, only child of Queen Wilhelmina, has had a very simple life. She is serious minded and like her parents, has little time for frivolities. For the vanities of dress she has a sublime disregard.

Juliana is the first member of the House of Orange to indulge in tennis.

Dutch law requires the heir to the throne shall have her own palace and court, and Juliana maintained her own household since she was 18. On that occasion one of her birthday presents was a fully equipped palace.

Princess Juliana became a student at Leyden when 18, and has just passed her final law examination.

Her career at Leyden has been that of an ordinary student under the assumed name of "Freule van Buren." But she put into it an extraordinary degree of ability and energy. Besides studying law, philosophy and theology, with lectures on such diverse subjects as Chinese history and Russian literature, she was a keen member of the club for women students and not only wrote a prize poem but produced her own play, "Blue Beard."

Juliana, heiress apparent to the throne of Holland (upper right), plans a voyage to the Dutch East Indies, shown in map. In the carriage with Juliana are her royal parents.

AROUND THE WORLD

Brussels (AP).—Despite evacuation of the Rhineland, the Belgian soldiers this year number 65,000, an increase of 2,000 over 1929. Volunteer recruits number 20,500 and yearly recruits 40,500.

Rome (AP).—Italy has only five telephone subscribers for each 1,000 inhabitants as compared with 150 a thousand in the United States. Two-thirds of the lines in this country are served by automatic dial instruments.

Tokyo (AP).—Installment buying is being adopted in the steady Americanization process of Japan's daily life. One large department store here has started the system and two others have sent representatives to the United States to study it.

Magdeburg (AP).—Some 2,000 miles of the German railways system have been equipped with electrical devices for automatically stopping trains when a danger signal has been passed. Fifty-three locomotives have been fitted with the corresponding device.

Liverpool (AP).—Among old buildings to be torn down in Dale street is the house in which was born Robert Morris, financial genius of the American Revolution and senator from Pennsylvania 1789-95.

Rouen (AP).—Although not on the sea, this city ranks first among French ports of entry because most of the country's imports of coal, gasoline and oil come through here. Last year the city handled 9,486,000 tons of freight.

Lisbon (AP).—Imports of American cars last year smashed all Portuguese records, 3,000 of the 3,600 machines brought into the country having come from the United States. There are 20,000 automobiles in the nation, or one for each 300 inhabitants.

Brussels (AP).—Only 2,400 Belgians were taxed on incomes of more than $7,000 according to figures just published. There were 9,300 people with incomes ranging from $3,000 to $7,000 while 3,348,700 had incomes of less than $750 a year.

Canberra (AP).—Noxious weeds do $100,000,000 worth of damage in Australia, according to Senator Daly, vice president of the Commonwealth Executive Council, in urging further entomological research.

FIND ANCIENT RELICS BENEATH MEXICO CITY

Mexico City (AP).—Recent archaeological discoveries in the Valley of Mexico and indeed within the city of Mexico itself have indicated the possibility that specimens of great importance are still hidden beneath ground where the Aztec man has ruled for four hundred years.

Although excavation in the Valley of Teotihuacna, twenty miles outside Mexico City, began a quarter century ago, it was only within a few months that twenty-five new pyramids and other pre-historic ruins were discovered in that supposed cradle of North American civilization.

Likewise within the past few weeks excavators have penetrated the interesting pyramids of Tenayucca, at the edge of the city, to discover smaller pyramids of infinite age, upon which newer pyramids have been superimposed.

In the past year discoveries have been made within a square of Mexico's central plaza, palace and national cathedral. In excavating for a new building several small, well preserved pyramids and carvings of considerable importance were found.

COTTEKILL.

Cottekill, Feb. 7.—The Ladies' Aid of the Reformed Church will serve a clam chowder supper in the social hall February 17. There will be plenty of good things to eat, beside the chowder. Supper commences at 5:30 and continues until all are served. An invitation is extended to all. Plenty of room after supper for those that would like to play games. Proceeds for church.

All are sorry to hear that one of the Cottekill boys, Simon DuBois, was badly hurt at Poughkeepsie in an automobile accident. All will be glad to hear that he will recover.

A son was born to Mr. and Mrs. Carl Gazley at Kingston Hospital. Mother and baby are doing nicely.

The house of Lora Snyder is nearly completed. Work is being done by Harry Frear.

Cottekill people feel fortunate in getting such a good school teacher to fill Mr. Emerick's place.

Even Then?

Roman Matron—Cornelia, run over to Horatius and tell him I'd love to make him a fourth at bridge.—Pathfinder Magazine.

Black Shirts Of Bulgaria Fight Parliament

An open air mass meeting of the black shirts of Bulgaria listening to an address by General Chkoinoff, supreme chief of the fascists of the kingdom. Among those listening to the general's denunciation of parliamentary government is M. Dimtcheff, vice president of the Bulgarian chamber of deputies. He is facing the speaker and is holding his hat in his folded hands.

Sofia, Bulgaria (AP).—Abolition of parliamentary government in Bulgaria with legislative as well as executive authority vested in King Boris, is one of the chief planks in the platform of the Bulgarian fascists.

Modelled closely after the Italian organization which put Mussolini into power in Rome, the Bulgarian society calls its uniformed rank "the defense of the nation." The uniforms include the black shirts made famous in Italy. The same fascist salute is used here as in Italy.

Propaganda is, of course, one of the main activities of the whole organization. Frequent public demonstrations are held and these usually include a parade of black shirted legions with hands blaring and banners flying.

The society claims a membership of 60,000, divided into 650 groups, most of which are led by reserve army officers. The head of the whole is General Chkoinoff, a retired army leader who is known to his followers as the supreme chief.

Besides its hostility to a form of government in which the cabinet is responsible to parliament instead of to the king, the fascists have adopted a slogan of "Bulgaria for the Bulgarians." They hold that only those foreigners should be admitted to residence whose services are indispensable to the upbuilding of the country.

THE NEW HOTEL KNICKERBOCKER
W. 45TH ST. NEW YORK TIMES SQ.
ROOM WITH BATH AND SHOWER
LIGHT · COMFORTABLE · AIRY
A HOTEL OF THE HIGHEST TYPE

HERE YOU ARE!
an Aluminum Washer
for $98.00

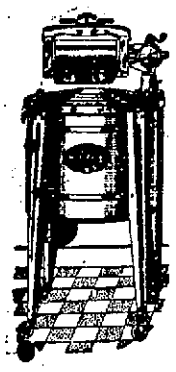

Here is the washing machine value which you have always hoped for—a distinctly high quality, aluminum washer for less than $100. The new Big 3 "Speed Queen" has made your wishes come true. Note the features below and then come in and see this remarkable washer for yourself.

Ten Leading Features

1. Washes in 3 to 7 minutes.
2. Standard Capacity.
3. Washes thoroughly clean. No soaking—no hand rubbing.
4. Washes dainty fabrics with safety.
5. Wringer swings and locks in any position.
6. All-metal wringer with semi-balloon rolls. Easy on buttons.
7. High grade ¼ H. P. electric motor.
8. Quiet and smooth in operation.
9. No oiling necessary.
10. Attractively finished in beautiful colors.

Big 3 SPEED QUEEN Aluminum Washer

CARL MILLER & SON
674 BROADWAY. PHONE 1649

Indigestion Is Avoidable

Indigestion is one of the commonest ills known to Americans. Sufferers find that nothing they eat "agrees" with them, as practically all food produces unpleasantness and trouble.

The usual treatment is to let a bad stomach have its own way—giving it so-called "baby foods"—foods which do not build health and develop vital energy. One's body needs vital foods, but when one has continual indigestion, the system is deprived of necessary food elements. Is it not more reasonable to build up digestive energy by overcoming what is causing the indigestion—for surely there is a basic reason for the trouble. Your stomach will not "lie down on the job" without a cause. But is the eating of so-called "baby foods", taking dyspepsia remedies and similar preparations, really getting at the cause? Hardly! Indigestion has a cause which Chiropractors have discovered and know how to handle. It would be to your advantage to consult a reliable Chiropractor.

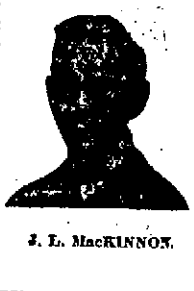

J. L. MacKINNON.

INDIGESTION IS GONE.

"For several years I had suffered with indigestion, and a year ago I developed a very severe attack. I was forced to go to bed and after three days of intense suffering we called a Chiropractor, who gave me great relief. The following day I was able to go to his office and take another treatment, continuing until I had taken several treatments. I have not had an attack of indigestion since, and my general health is greatly improved, especially my nervous system." Mr. Shattuck, Chiropractic Research Bureau, Statement No. 2029-A.

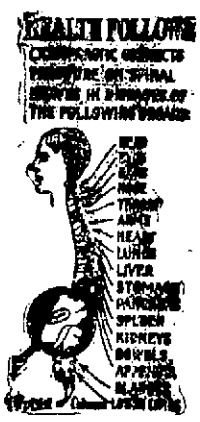

Our success is due to our policy of never accepting cases that we cannot benefit.

In addition to the training received at the world's most prominent Chiropractic universities, supplemented by fifteen years' actual practice and observation, we have originated and are using our own system of painless treatment which is a distinct advance over methods commonly in use.

C. C. FROUDE

OFFICE HOURS:
9 to 11 A. M.
1 to 8 P. M.
Evenings by appointment only.

FROUDE & MacKINNON
CHIROPRACTORS.
277 FAIR STREET
OPERA HOUSE BUILDING
Fifteenth Successful Year in Kingston and Vicinity.

All Cooks Look Alike

to the hungry man, but what a sad disappointment when the "kitchen queen" quits suddenly and the table looks anything but satisfying to a zestful appetite. When in doubt as to what to do, use The Freeman's "Help Wanted" Cash-Word Department.

ANOTHER BIG SCOOP FOR THE BIG STORE

MONDAY

ONE SOLID CARLOAD

OF

"MAJESTIC" RADIO SETS

ONLY ONE RADIO SOLD AT R. & G.'s

TRY A "MAJESTIC"—YOU'LL FORGET THE OTHERS!

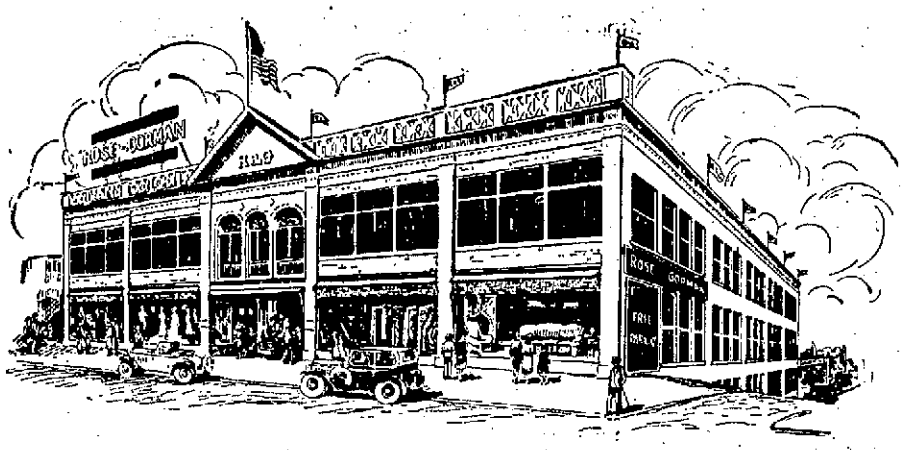

ROSE & GORMAN

RADIO DEPARTMENT—Second Floor

MIGHTY MONARCH OF THE AIR

Model 90

THE BEST IN RADIO FOR

$95.00 LESS TUBES

ONLY ONE RADIO SOLD AT THE BIG STORE BECAUSE IT IS THE BEST.

100 Majestic Radios

Will Arrive via Albany and Will be Transferred to the Big Store's Radio Department via Auto Trucks From the Car at Albany

This is the Largest Quantity of Any Make Radio and Tubes Ever Shipped to Any Dealer in Kingston.

DON'T WAIT—There May Not Be Enough in This Lot to Satisfy the Demand.

PHONE FOR DEMONSTRATION

Try a Majestic—The Colorful Radio.

Five Models of Cabinets Beginning at $95.00

LESS TUBES

BETTER CABINETS AND COMBINATION PHONOGRAPHS UP TO $245.00

PUBLIC ACCEPTANCE PROMPTS US TO BUY MAJESTIC RADIOS IN SUCH LARGE QUANTITIES—IT ALSO PROVES THAT

"You Cannot Buy A Better Radio Set Than MAJESTIC At Any Price"

No. 90 Cut, $95.00, Less Tubes; $116.50 Complete.

TRY ONE AND CONVINCE YOURSELF BY COMPARISON—YOU'LL LIKE IT IF YOU LIKE COLORFUL TONE.

RIGHT PRICE | BETTER QUALITY | COLORFUL TONE | BEST SERVICE

FREE HOME DEMONSTRATIONS ARRANGED WITHOUT ANY OBLIGATION

Universal Electric & Radio
140 CEDAR STREET
Open Evenings. Phone 2055.

ROSE & GORMAN
KINGSTON'S LARGEST DEPARTMENT STORE
Phone 1900.

DEFERRED PAYMENT WITH SMALL DOWN PAYMENT AND MONTHLY INSTALLMENTS

MIGHTY MONARCH OF THE AIR

Kingston Daily Freeman.

Per Annum in Advance by Carrier....$7.50
Eighteen Cents Per Week.
Per Annum by Mail.....$5.00

Entered as Second Class Matter at the Post Office at Kingston, N. Y.
Published by Freeman Publishing Company, Freeman Square, Kingston, N. Y. Jay E. Klock, President; A. W. Hoffman, Vice President; Alfred Duffon, Secretary; Harry Duffois Frey, Treasurer. Address, Freeman Square, Kingston, N. Y.

Member of The Associated Press.

The Associated Press is exclusively entitled to the use for republication of all news dispatches credited to it or not otherwise credited in this paper and also the local news published herein.
All rights of republication of special dispatches herein are also reserved.

Member American Newspaper Publishers' Association.
Member Audit Bureau of Circulations.
Member New York State Publishers' Association.
Member New York Associated Dailies.
Official Paper of Kingston City.
Official Paper of Ulster County.

Please address all communications and make all money orders and checks payable to Freeman Publishing Company, Freeman Square.

Telephone Calls.
New York Telephone—Main Office, Downtown, 2200. Uptown Office, 832.

KINGSTON, N. Y., FEB. 8, 1930.

NOW AMERICA'S "TURN".

Bernard Shaw's solution indirectly offered the seemingly stationary disarmament conference is more characteristic than that offered by Einstein. The Vienna professor of "relativity" fame blandly suggested that "any one country would incur no appreciable risk by undertaking to disarm, regardless of the attitude of other countries"—although the "attitude of other countries" is precisely what the representatives of the five naval powers at London are worrying about. The less credulous Bernard Shaw is reported to have remarked to Mr. Dwight Morrow and Senator Reed of the American delegation: "The United States should build the biggest navy of all and rule the world, as we did for the last two hundred years. It's your turn."

This is an aspiration which at one time deeply "intrigued" the Hohenzollerns, and there are indications that Mussolini has flirted with it quite ardently from time to time. No doubt there are also imperial-minded American jingoes who will privately acknowledge that the idea is extremely fascinating. But we may be sure that Mr. Morrow and Senator Reed smilingly put aside, more sincerely than did Caesar, the "crown" more or less facetiously offered by Bernard Shaw. And for a number of reasons. One is the certain opposition of the great body of the American people. Another is that, to say nothing of the expense, the burden would be too heavy at a time when the teeming "backward" countries such as China and India are less easily dominated than they used to be. A third reason is that the centuries during which Spain and England successfully dominated are of the past, and that any nation now attempting alone to "rule the world" would invite not only powerful hostile coalition but destruction. If Shaw's suggestion was taken at all seriously, the American answer was probably to the effect that that sort of thing is quite out of date.

THE DOLLAR VIEW.

It is quite likely that the new American advocates of Philippine independence privately welcome the anti-Filipino riots in California as a means of forwarding their movement. Native California labor resents competition with Filipino labor and wants the Filipino excluded, which can not be done as long as the Philippines "belong" to the United States. Similarly the beet and cane sugar and certain other American industries want the United States to cut loose from the Philippines so that a variety of products from the Islands will no longer be admitted free of duty and allowed to compete with American products. And so we have the remarkable spectacle of large numbers of Americans, who formerly denounced the proposition to "pull down the flag" in the Philippines, now demanding that nothing less shall be promptly done in order that more money will go into their pockets.

Questions of high national policy, questions of justice to the Filipinos and of keeping the promise repeatedly made to them from the outset (that they should be free as soon as they could maintain "a stable government"), are not in any way involved. The whole new independence movement is purely a money-making scheme on the part of certain American industrial interests, backed by native labor on the Pacific coast. Of course the independence-seeking Filipinos are glad to welcome aid from any quarter, however self-seeking only, and the new American movement with its dollar basis has their hopeful approval.

John D. Rockefeller, Sr., is still distributing new silver dimes. The more thrifty ex-Kaiser celebrated his seventy-first birthday by distributing among the poor of Doorn pieces of wood that he had chopped.

A Vice-President of 70 years is rare, and the proposed nomination of one of that age or over was once characterized by Elihu Root as "gambling with fate". However, there is the satisfaction of knowing that Senator Copeland (a doctor) has given Vice-President Curtis a physician's certificate of sound physical and mental condition.

The touching story is recalled that General Stonewall Jackson, dying after his great victory at Chancellorsville, directed: "Order A. P. Hill to prepare for action. Pass the infantry to the front rapidly. Tell Major Hawks—" Then after an abrupt pause, in a weak, low voice, he said: "No, no. Let us cross over the river and rest in the shade of the trees." War forgotten in a vision of peace.

The Department of Agriculture reports that "the number of horses on the farms declined to the lowest point yet recorded." It is stated, however, that as the number of available horses grows smaller the demand for them increases and the greater the demand the higher the price. So it would look as if, after all, the horse is going to survive the motor-vehicle age at even its extreme extension.

THAT BODY OF YOURS

BY

James W. Barton, M. D.

(Registered in accordance with the Copyright Act)

PLAY AND DEFECTIVES.

Did you know that one in every fifty persons is more or less lacking in brains, is what is called a mental defective?

And yet this one fiftieth produces from 25 to 33 per cent of the population of our prisons, so as a matter of fact there are many more criminals drawn from the mentally defective classes in proportion to their percentage of the general population than from the rest.

Now this is certainly a large percentage but until recently it was thought that the percentage was nearer 60 per cent, that is that two out of every three criminals were mentally defective.

This means of course that our prison population is made up of many more persons with normal and superior intellects than with mental defectives.

Following these investigations further it has been definitely shown that many mental defectives are leading good lives.

Now why do I talk about this? What has this to do with health, with that body of yours?

Simply the fact that the surroundings of these defectives when they are young has much to do with whether they will enter the criminal class or lead useful lives.

And the surroundings aside from the home are what communities supply in the way of playgrounds.

A boy, or girl also, who gets an opportunity to play with others, in the outdoors, taking his or her part in the various games learns to fit into the scheme of life better than when this opportunity to play does not exist.

A judge of a juvenile court told me that when a playground was placed in a community, the number of juvenile offenders brought before his court immediately decreased.

Further that the boys who had been summoned before him previously, now expended their energies in games. In fact some of the worst had become leaders, captains of teams, and were real influences in preventing other boys from going wrong and having to appear in court.

My thought then is that when the question of playgrounds and their cost come up for decision in a community that they remember the above facts.

Also that normal children need these playgrounds, and games also, if they are going to adjust themselves to life about them.

FLOWERS, WARM RAINS REPLACE NORSELAND ICE

Oslo (AP).—Pansies are blooming in Norwegian gardens, fjords are navigable and only far inland is there enough snow and ice to provide the customary winter sports.

This changing climate of Norway is attributed by scientists to the rising temperature of the Gulf stream. This year the stream has been several degrees warmer than usual, and its warm western winds have repulsed the northern and eastern blasts that usually give the country a severe winter.

Norway has so far had no winter at all except in the inland districts beyond the reach of the tempering coastal winds. The country has been deluged with twice the normal rainfall and the mercury remains well over the freezing point day and night.

TWENTY AND TEN YEARS AGO.

Feb. 8, 1910.—Dennis J. Collins and Miss Celia Delores Murphy married at Whiteport.

Mrs. Sarah Short died at Mt. Marion, aged 75 years.

Feb. 8, 1920.—The dental office of Dr. S. T. Levitas on lower Broadway, burglarized.

Death of William N. Merritt of St. Remy.

James Borg of Wall street died.

Death of Lawrence Duffy in New York.

Vatican Given Large Sum

The financial convention established that the Holy see, as definite settlement of all its financial relations with Italy in consequence of the fall of temporal power, accepted 750,000,000 lire cash and 1,000,000,000 lire in Italian state consolidated loans at 5 per cent.

THE BIG SHOT

by FRANK L. PACKARD

SYNOPSIS: It was an evolution to become a novelist that brought Enid to New York but chance acquainted her with Phil Martin, star reporter of the Herald-Star. Much interested in the pretty girl Martin makes Enid his confidante, telling her of his adventure in attempting to capture the "Big Shot" unknown figure who directs wholesale criminal activities of the metropolis. Martin banks on Skive Frank to give him a photograph of the man he suspects. Frank instead gives it to Enid. Within earshot the gangster is assassinated. Enid recognizes the photograph as a likeness of her brother believed killed in the World War. Unbelieving, she determines to find him. Disguised in black she sets out for the Izzy Myer's junk shop, supposed rendezvous of the Big Shot's gang.

Chapter 5

THE LAIR

FIRST avenue was very quiet as Enid made her way toward her destination. There were not many pedestrians about, but Enid was twice obliged to pass the unlighted windows and closed front door of Izzy Myer's junk shop before the way was clear to explore the lane, or driveway, that, flanking one side of the junk shop, obviously led to the rear of the premises. Then, satisfied that there was no longer anyone near enough to observe her movements, she slipped quickly into the lane.

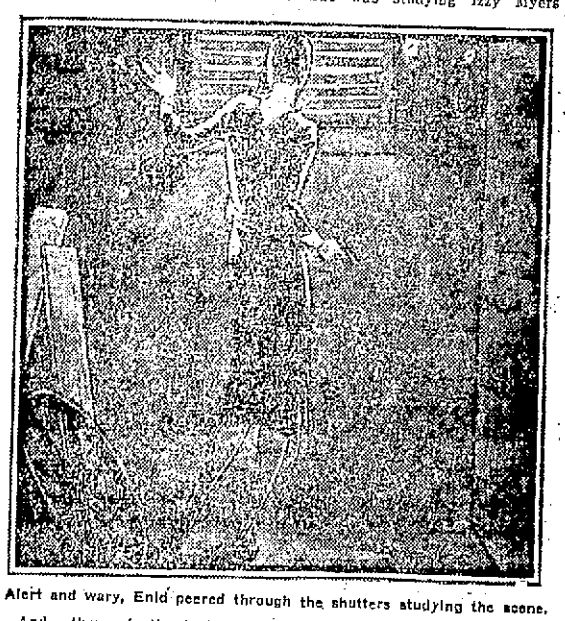

Alert and wary, Enid peered through the shutters studying the scene.

And, then, instinctively, she halted. Here, a few paces in from the street, it was as though she had been suddenly confronted with an impenetrable wall of blackness. She could see nothing and the blackness was ugly. Her heart was beating furiously. She told herself she was not very brave. The front of the junk shop was shut and dark.

Disappointed Enid turned toward the rear of the house. It was pitch black. To guide herself, she felt along the wall of the house with one hand. She walked cautiously striving to make no noise.

She came to an abrupt stop. She had reached the end of the wall and had mechanically turned the corner of the house. Someone was here. Her heart began to pound again, but it was with excitement now, not fear. She could see chinks of light from the shuttered windows on the ground floor.

She glanced swiftly around her. It was not so dark here as it had been in the lane. She was in an open space—the yard, of course—the junk yard. Voices reached her, muffled, the words indistinguishable. She drew the automatic from her bag.

Clutching the weapon tightly in her right hand she tiptoed to the window and peered in through the slats where they were out of alignment. There were five men inside there throwing dice against a raised board on a table. That was the rattling and thumping sound she had heard. Craps! Her education had gone that far—thanks, in this particular, to Phil Martin, who had explained the game to her.

The five men were in shirt sleeves, not a pleasant-looking crowd, though most of them were young. One of them had a thin and almost abnormally pasty-white face—a drug addict, she decided.

Her eyes swept around the room—what she could see of it. As a hangout it had the appearance of innocence itself. It was apparently nothing but a storeroom for junk.

There were two doors in the room, one at either end. Both were closed. The one at the lower end opened, of course, on the yard and, patently, the door at the upper end opened into an inner room.

She nodded her head sharply. That was the other room through whose shuttered window she had also seen chinks of light. What was in there?

She moved stealthily along the side of the wall, and reached the second window. Her view here was even less obstructed than before. This window also was open.

Izzy Myers himself! She had never seen him, but there was no mistaking the proprietor of the junk shop in the present surroundings. He was speaking excitedly into a telephone that stood on the grime-streaked, flat-topped desk at which he was seated.

". . . Sure, they are! . . . Yes, both of 'em. . . . Oh, he's all right, no worse than usual. . . . What? . . .

Then followed the sharp, sibilant sound of Izzy Myers's breath being drawn greedily in through his bearded lips.

Enid stared in through the slats.

She inspected the room—Izzy Myers probably dignified it by the name of office. It was less littered than the other room, but equally dirty. It possessed two unalluring-looking chairs besides the one in which Izzy Myers sat. There was a safe in one corner that had lost most of its paint.

She was studying Izzy Myers himself now. In spite of the filth and disorder that wore his background, and the dirty, ill-fitting clothes he wore, there was something incongruous about the man.

She could readily picture Izzy Myers going about his business as a fawning and obsequious peddler, but there was nothing about him to indicate anything of that sort now. As he sat there at the 'phone he was alert and tense.

There was cunning in his bearded face, but there was something more. Something that she could not quite define unless it were to say that he exuded a sort of ugly efficiency.

He at once repelled and interested her. She was conscious of the feeling that he was no ordinary man, and that he and his junk shop camouflaged, far more than a mere hangout for a few gangsters.

Neither did she think he was as old as that crooked back, those round, drooping shoulders that unkempt shock of white hair, and that brown beard flecked with gray made him look.

He was still listening at the 'phone—listening eagerly. And he was smiling now—not mirthfully, but with a sort of oily rapaciousness. What was it about? It must be something of unusual importance. Of course it hadn't been as long as it had seemed, but—

He was suddenly speaking again—nodding his head vigorously as his unseen auditor as though to add emphasis to his words:

"I get you all the way! It's a killing! Sure, they'll both be there! I'll give 'em the dope. Anything else? . . . No? All right! Good luck!"

He replaced the receiver on the hook, got up briskly from the desk, and opened the door connecting with the other room where the crap game was in progress.

"You, there, Skinny, and you, too, Maloch," he called, "cut that out, and come on in here! I want to see you."

Without waiting for a reply, he went back to the desk and sat down.

(Copyright, Frank L. Packard)

But where is the Big Shot? Izzy Myers provides a clue Monday.

FRENCH GAIETY GONE IS AUTHOR'S FINDING

Paris, Feb. 8 (AP).—France no longer laughs, says Louis Latzarus, prominent author, and he can't decide why.

Gaiety is gone, in any case, he concludes, and like Andre Tardieu, the new premier, he counsels an effort to look on the bright side of things.

People actually do not smile as they did a generation ago, seriously says Latzarus. He finds the same condition everywhere, in the cafes, on the stage, in books and at home.

He asserts the average Frenchman has more money than previously, has less reason to worry about public affairs and has within his reach more pleasure than ever.

Nevertheless, for reasons he can't fathom, Latzarus finds gloom everywhere, on people's faces, in their speech and in their writings. The better the book, today, he says, the more lugubrious it is.

Hoarding Food

The habit of burying food is one that several wild animals possess. It is evidently a trait handed down from the time when England was in a grip of continual ice. At that time the hunter ate all he could, then buried the rest, returning to it when hungry. Nowadays the weasel will kill far more than it can eat, and it still buries the surplus, but, unlike its ancestors, it does not return to the store, as there is plenty of fresh food to be obtained.—London Tit-Bits.

STRANGE AS IT SEEMS— by John Hix

IF YOU DOUBT THIS, WRITE FOR PROOF TO THE AUTHOR.

S. P. C. A. Holds Annual Meeting

The annual meeting of the Ulster County Branch of the Society for the Prevention of Cruelty to Animals, held in the office of the president, Amos Van Etten, 277 Fair street, on Friday afternoon was well attended and much enthusiasm was shown by those present in the carrying on of the work of the organization.

Mr. Van Etten, after calling the meeting to order, stated that while it had been impossible to keep track of all the complaints of cruelty to animals that had come to his office as far as records go, a great many such complaints had been received in the last year and investigated and the trouble rectified. He had had, both in the county and city, very helpful service from the State Troopers, especially in the matter of summer residents in the county who left their places and the stock thereon unprovided for during the winter. In such cases provision had been made by the Society for the care of the stock and the owners had been obliged to pay for the same. One feature of complaints sometimes received was the anonymous character of the complaint and the discovery when the case was investigated that the complaint had been a matter of spite. There had also been some trials as the result of finding animals cruelly treated.

The matter of the appointment of a permanent veterinarian to represent the society was brought up and it was voted to have a committee appointed by the president to look after this important matter, as soon as possible and report back to the society.

The election of directors resulted as follows: Mrs. George Coykendall, Mrs. Francis J. Higgins, Amos Van Etten, William Shafer, Ward B. Everett, Walter P. Crane, David Burgevin, Mrs. John N. Cordts, Raphael Cohen, Elmer Palen, Frank B. Matthews, Mrs. C. E. Hasbrouck. The directors elected the following officers: President, Amos Van Etten; vice president, Walter P. Crane; secretary, Miss Sarah A. Johnston; treasurer, Ward B. Everett.

A rising vote of thanks and appreciation was given the officers of the past year for their devoted and efficient service in the cause of kindness and humane care of the animals of Ulster county.

CUSPIDOR SALES ARE BOOMED BY PORTUGAL

Lisbon (AP).—The unesthetic and unhygienical practice among the Portuguese of spitting in public is under the ban.

Restaurant and cafe proprietors have been advised to provide their establishments with cuspidors in the interests of public health. Street cars, steamers, trains and movie houses are posted with placards in which the public is requested to give up this objectionable habit.

The people are told that one of the causes of the spread of epidemics which decimate the Portuguese nation is due to their non-observance of one of the most elementary rules of hygiene.

Just About the Same

An eastern physician predicts that in 50 years there will be no bald-headed men. Pairing him off with the other doctor who, a few weeks ago, declared than in 50 years we'd all be bald, we come to the conclusion that in 50 years there will be some bald and some hairy.—Cleveland Plain Dealer.

Purposes of Laughter

"Laughter," said Hi Ho, the sage of Chinatown, "sometimes drives away sorrow and sometimes only conceals it."—Washington Star.

WHY—

Wives, as a General Rule, Survive Their Husbands.

Wives actually live longer than husbands, on the average, according to a bulletin issued by a leading life insurance company, which seems to dispose of the ancient and cynical verdict, "It only seems longer." And, indeed, why should they not survive their husbands?

To begin with, the girl is generally younger than the man who marries her. But that is only one reason for her outliving him. Statistics show that women are apt to outlive men in any case. Married women, in turn, ought to outlive single ones, and figures have been worked out to show that they actually do.

There is no mystery as to why the married women should reach a greater age than their single sisters. When a man finds a wife he picks the girl that attracts him. That means that he marries good looks, amiability, lively spirits, and other qualities, all more or less dependent on good health. The reason that married women live longer than single ones is that in spite of exceptions men marry women likely to live longer than the average woman who stays single. So the men need not complain if their partners usually survive them. They help make it so themselves.

If women did the choosing they would no doubt pick husbands for just those physical and personal qualities that make for long life—the very qualities that men pick in women. When the day comes, if it ever does come, for women to do the matrimonial selecting, the husbands will have a much better prospect of surviving the partnership.—Brooklyn Eagle.

Why Certain Roads Are Known as "Macadamized"

It is probably not an exaggeration to say that every one who drives an automobile knows a macadamized road when he sees one; and probably every body else, too, for that matter, is familiar with this specially prepared road surface which has contributed so much to the joys of automobiles and given such a fillip to travel by motor vehicle.

But why are they "macadamized" roads?

The answer is simple. These roads are so-called after the inventor of the compound used in building the surface known as a macadamized road.

This inventor was John London McAdam, a Scotchman, who almost a hundred years ago discovered the secret of what made better roads.

Why Things Become Cold

The weather bureau says that how cold the air or anything else feels is determined by the rate at which we lose heat to it. Now, the more humid the air the more humid in general our clothing and our skins, and the dryer the air the dryer they are. Furthermore, the more humid our skins and our clothing, the better conductors they are of heat, and the dryer they are the better they insulate. Clearly, then, when the air is very dry the interiors of our bodies are comparatively insulated from loss of heat, and when the air is damp relatively exposed to such loss.

Why Bulbs Burn Out

The bureau of standards says if a lamp bulb cracks or if the bulb has been improperly exhausted and air comes into contact with the heated tungsten filament, the filament actually burns, producing the oxide of tungsten, WO_3, which is a yellowish powder. If a bulb becomes white, it indicates that the bulb leaks where the lead-in wires enter the bulb, or a small crack in the glass somewhere allows air to enter the bulb and the filament burns up.

ELLENVILLE

Ellenville, Feb. 7.—The D. of A. and the Jr. O. U. A. M., will attend services in a body on Sunday evening at the Methodist Church. Members will assemble in the lodge rooms at 7 o'clock.

John Fleckenstein of Cornell University spoke upon "Types of Gardens," at the meeting of the Shawangunk Garden Club, held at the home of Mrs. John H. Divine Monday evening. "Dahlias" was the subject of an address by Mrs. John Hoffman of Napanoch. Miss Elizabeth Statesir of Woodbourne took as her topic, "Rock Gardens," while Mrs. Willis Ryan of Eureka talked upon "Primroses," and Mrs. Frank Hurd upon "Annuals." Mrs. Divine sang a solo and Mrs. W. J. Deuman gave a reading on gardens. Plans are under way for a valentine party to be held at the home of Mrs. W. C. Rose on February 14, at 2:30 o'clock. Mrs. Chester Young and Mrs. G. V. McCarthy are in charge of the party.

A masquerade ball will be held at the Wayside Inn to celebrate Washington's birthday. A buffet luncheon will be served at midnight and Fiellier's orchestra from Middletown will furnish the music.

The Hunt Memorial Bible Class will meet at the home of Mrs. Grace Tinsley on Monday.

The Ladies' Aid Society of the M. E. Church met at the home of Mrs. Frank J. Potter on Thursday afternoon.

The McElhone Estate, consisting of eight acres with a beautiful lake, two houses and a barn, was purchased recently by John Richards.

Warren Gillespie of 32 Warren street, and Joseph D. Blackwell of Napanoch have passed the civil service examination for guard at the Napanoch Institution for Defective Delinquents, and are eligible for appointment.

Why Circles Around Moon

There are two kinds of rings about the moon. Those that are close in—only one to four or five diameters of the moon away—which we call coronas, are caused by water droplets. The smaller the droplets the larger the ring. The other rings, the true halos, occurring much farther away, are caused by ice crystals. There are several such rings, but each one always has the same angular size. This size depends on the shape of the crystal.

Why Spares Deflate So Soon

Inflated spare tires do not necessarily go down quicker than a tire in use on the wheel. When a spare tire goes down quicker than the other tires, and the difference is not accounted for by a leak in the tire itself, it is probably due to the fact that there is not as much pressure to hold the valve tight as there is in the case of a tire with the weight of the machine on it.—Exchange.

Why Word "Hanim" Is Added

"Hanim" placed after the name is merely a title given to Turkish ladies, whether single or married. For instance, if a Turkish woman named Fatima Terik Hanim were married to a man Bedy she would probably add her husband's name to hers and call herself Fatima Bedy Hanim.

Why Called "Cockade City"

In the War of 1812, the Petersburg volunteers were so vigorous that upon their discharge President Madison thanked them for their conspicuous gallantry and assured them that they had won for their native city the proud appellation of "The Cockade City of the Union," a title which it still bears.

Sunday Services In The Churches

Notices for this column will not be printed unless received before 9 o'clock Friday afternoon.

Rosendale Baptist Church. Bible school 10 a. m. Evening service 7:30. Sermon by the Rev. J. S. Powell. Subject, "The Perils of the Pastor."

First Church of Christ, Scientist, Fair street. Sunday services at 10 a. m., subject, "Spirit." Sunday school at 9:30 a. m. Testimonial meeting Wednesday evening at 7:45. Reading room at 40 John street.

Emmanuel Baptist Church, 151 East Union street, the Rev. C. H. King, pastor. 9:30 a. m., Sunday school. 10 a. m., sermon, subject, "A Pure Religion." 6:30 p. m., B. Y. P. U. 7 p. m., congregational meeting. Midweek services—Wednesday at 7:30 o'clock, song and prayer services. All invited to come and worship with us.

Bethany Mission, Washington avenue and North Front street. A. H. Shultis in charge. Every boy and girl will find a sincere welcome awaiting them at this little church. Adults, too, are invited to attend the services. Church school at 2:30 o'clock and evening services at 7:30 o'clock. The topic will be "Service, an important key to the Kingdom."

All Saints Episcopal Church, Rosendale, February 9, fifth Sunday after Epiphany. Morning prayer at 9. Sunday school at 9:45. Parochial supper in the Parish House Tuesday, February 11, from 6:30 to 8 p. m. All gifts, contributions and subscriptions for the support of the above church should be made to the treasurer.

Upper Room Mission, 562 Broadway, top floor near the West Shore. The Rev. C. V. W. Bedford in charge. Services every Sunday afternoon at 2:30 and Friday evening at 7:30. Last Sunday afternoon a very interesting, inspiring service with a large attendance was enjoyed by all who attended. All always receive a cordial Christian welcome at every service at the Upper Room Mission.

Franklin Street A. M. E. Zion church, the Rev. E. O. Clarke, pastor.—Services: class meeting, 10 a. m. Morning worship, 11 a. m. Sunday school, 12 m. Christian Endeavor, 7 p. m. Evening worship at 8. The junior stewardess board will hold an entertainment at the hall on Friday, February 14. The annual George Washington Birthday rally will be held on February 23.

First Reformed Church, the Rev. Lucas Boeve, D. D., minister. The service begins at 10:30. Sermon topic, "Our Fathers' God." It will be a discussion of our debt to the past (Lincoln Day). Evening subject, "The Unshakable Church." Bible school at 12 o'clock. C. E. at 6:45. Evening service at 7:30. Officers and teachers of the Bible school meet with Mr. and Mrs. Edson, 65 Johnston avenue.

Reformed Church of the Comforter, Wynkoop Place, the Rev. Wilbur F. Stowe, pastor.—Session of the Bible school at 9:45 a. m. Morning worship at 10:45. On account of the continued illness of the pastor, the Rev. Thomas S. Bond, D. D., will preach. C. E. prayer meeting in the church hall at 6:45. The evening preaching service will be omitted. It is hoped that all the members of the church and congregation will be present at the morning service and give Dr. Bond a hearty and warm Christian greeting.

Rondout Presbyterian Church, the Rev. Charles G. Ellis, Ph.D., pastor. Service 10:30. Bible school 12:00. Subject for the sermon, "The Contribution of Religion to the Life of Lincoln." Because of temporary difficulty in heating the large auditorium services will be held in the chapel where comfort will be assured until milder weather.

Program of music:

Prelude—Elegie ..... Massenet
Anthem—O How Amiable Are Thy Dwellings ..... Surette
Offertory duet—O Power Eternal, from Stabat Mater ..... Rossini
Mrs. Glendenning, Miss Los Kamp.
Postlude ..... Noir

Free Methodist Church on Tremper avenue, between Downs and O'Neil streets, the Rev. A. B. Collier, pastor. Sunday school at 10 a. m. Preaching service at 11 a. m. Evening worship at 7:30. Sermon both morning and evening by the pastor. Regular mid-week prayer and class meeting Thursday evening at 7:30, at a home to be announced. A series of Evangelistic Services will commence at this church on Sunday, March 16, with the Rev. Moses Hayden of Washington, D. C., as the evangelist. This gentleman is one of the most successful and dynamic evangelists in the Free Methodist denomination. Everyone welcome to all the services of this church.

Clinton Avenue Methodist Episcopal Church, the Rev. A. A. Vradenburg, pastor. Sunday school at 10 a. m. Morning worship 11. Subject of the morning sermon, "Turning the Gospel Around." Intermediate League will meet at 6:30. Epworth League will meet at 6:30. Evening worship at 7:30. This will be a patriotic service. The pastor will deliver a sermon on the Religion of Lincoln. The Boy Scouts will meet on Monday evening at 8:30. The men will play volley ball at 8. Winners Bible class will meet on Wednesday evening, February 12, at the home of John Rose, 42 Teller street. Prayer service on Thursday evening at 7:30. Choir rehearsal Thursday evening at 8:30. Mid-year Institute Friday evening at 7.

Immanuel Evangelical Lutheran Church, Livingston street, the Rev. E. L. Witte, pastor. Sunday school and Bible class at 9 a. m. English service at 10 a. m.; the sermon theme, "A Strange Miracle Wrought by Jesus Christ: The Only One He Performed for His Own Advantage." German service at 11:15 a. m.; the sermon theme, "The Kingdom of heaven is Like unto Leaven, says Jesus". The Immanuel Society meets Tuesday at 8 p. m. Saturday, February 15, the Immanuel Society will gather clothes for a large group of Russian refugees who are being sheltered in Canada. All who have clothes to be called for are asked to 'phone 222-J. The Sewing Circle has announced a Parcel Post Social to be held Wednesday, February 26.

St. Mark's A. M. E. Church, Foxhall avenue, the Rev. J. M. Proctor, pastor.—Sunday will be observed as founder's day, in memory of the Rt. Rev. Richard Allen. A spicy program has been prepared for the occasion, calculated to interest at both morning and evening services. 11 a. m., sermon. 1 p. m., Sunday school. 8 p. m., literary program. Special music, with papers: Ezekiel Brown, subject, "Who was Richard Allen?"; Mildred Courtright, "Who Organized the A. M. E. Church?"; Irene Mowers, "Why Was the A. M. E. Church Organized?"; Hazel Morton, "What General Benefit has This Church to the Race?"; address by the pastor, "The Early Leaders were Men of Destiny." The offering of the day will be devoted to the building of the new publication house fund. Everybody is given a cordial invitation.

Fair Street Reformed Church, the Rev. F. B. Seeley, D. D., pastor. Bible school meets promptly at 10 a. m. Divine worship 11 a. m., preaching by the pastor; subject, "Christ, the full and complete answer to the world's needs." Mid-week prayer service Thursday evening 7:30. Men's Club meets Friday evening. The Men's Club of the Saugerties Reformed Church will be the guests of the club and the principal speaker will be Alexander Campbell, who was located for several years in Africa and will speak on native living conditions and habits of the Africans. Every member of the club asked to be present. Music for morning worship:

Organ Prelude—"Andantino" .... Guilmant
Anthem—"Come unto Me, ye weary" Huerter
Solo—"The Light of the World" .. DeHoven
Mrs. Wicks.
Offertory—"My song shall be of mercy" ..... Wilkinson
Postlude in G minor ..... Kuhe

First Baptist Church, Albany avenue, the Rev. Arthur S. Cole, pastor. Morning service at 10:30, sermon topic, "Doing Our Best and Doing God's Best." Bible school session at 11:45 a. m. Christian Endeavor meeting at 6:45 p. m., led by George Matthews. Evening service at 7:30, sermon topic, "When God Gives Us Up." Musical program:

MORNING.

Prelude, Offertory in F ..... —Lefebure-Wely
Male Quartet—I Will Lift Up Mine Eyes ..... Salter
Offertory—Capriose ..... Lemaigre
Baritone solo ..... Selected
Mr. Brigham.
Postlude—Marche Triumphale ... —Wachs

EVENING.

Prelude—Andante Cantabile from Fifth Symphony ..... Tschaikowsky
Male Quartet—All Through the Night ..... Davis
Offertory—Abendlied ... Schumann
Baritone solo ..... Selected
Mr. Hall.
Postlude—Festive March ..... —Blackmore

St. Paul Lutheran Church, 355 Hasbrouck avenue, the new church, the central Lutheran Church, the Rev. Carl A. Romoser, pastor.—The church school meets at 9:45. Lessons of previous Sunday reviewed. The catechism will be reviewed after the lessons. Services Sunday at 10:45 and Wednesday at 7:30 in the church. The attendance of most of our people has been good. Will it be necessary to call on the few who seem to have no need of God's word? The Men's Club will meet on Monday. The teachers' society meets on Wednesday after the services. A short concert by the senior class of the church school will be given on February 18 in the assembly room. A food sale by the Ladies' Aid Society on Saturday, February 15, in the store of H. LaTour on Broadway. The Young People's Society will hold a county fair on Monday and Tuesday, February 24 and 25, in the assembly room. Class for religious instruction meets on Wednesday at 3:45. Choir meets regularly on Thursday evening. We invite the public to our services and the social functions announced.

First Presbyterian Church, Elmendorf street, the Rev. Putnam Cady, D. D., pastor. Morning worship 10:30. "Incarnate Qualities." Illustrated in the lives of Lincoln and Washington. Bible school 11:45. Vesper service from five to six. It will be held in the upper assembly hall and will be an old fashioned song service. Bring your friends to help sing the old hymns. The pastor's address will be on "Joy and Gladness." Musical program:

MORNING.

Prelude—"The Duet" .. Mendelssohn
Solo—"I'm a Pilgrim" ... Johnston
Mrs. Kiefer.
Offertory—"A Call to Worship" ... Clarke
Anthem—"Lord, I Am Thine" ..... Kullak
Postlude—"Finale" ..... Best

VESPER SERVICE.

Prelude—"Nocturne" (Op. 37-No. 1) ..... Chopin
Duet—"His Matchless Love" ..... Harkness
Mrs. Kiefer and Miss Hopper.
Offertory—"Narcissus" ..... Nevin
Anthem—"God Will Take Care of You" ..... Martin

St. James Methodist Episcopal Church, corner Fair and Pearl streets, the Rev. F. H. Neal, pastor.—Sabbath school, 9:45. Morning worship and sermon, 11 o'clock; subject, "Sowing and Reaping." This is Young People's Sunday and an effort is made to make the sermon especially helpful to our youth. Evening worship and sermon, 7:30 o'clock; subject, "The Folly of Neglect." Epworth League service, 6:45. Circle No. 2 will hold a food sale at Rose & Gorman's Saturday, February 15, at 2 p. m. Mid-week prayer and praise service Thursday evening at 7:30. Musical program under the direction of Harry P. Dodge follows:

MORNING.

Prelude—"Intermezzo" .... Dunham
Anthem—"O Taste and See" .. Rogers
Offertory Solo—"He Shall Give His Angels Charge" ..... Scott
Mrs. Rich.
Postlude ..... Scott

EVENING.

Prelude—"Cradle Song" .... Halling
Anthem—"Sun of My Soul" ..... —Chadwick
Offertory Solo—"I Thank Thee, O My Father" ..... Spross
Postlude ..... Caellert

Methodist Episcopal Church, East Kingston, the Rev. Robert Baines, pastor.—Sunday, February 9, will complete the series of special services which have been very successful in spiritual uplift. Many Christians have been brought into a deeper experience with God and some unsaved have accepted Jesus Christ as their Saviour. God has blessed every meeting and His Divine Presence was manifested every night in song, prayer and sermon. Mr. and Mrs. O. A. Wood have been present at every service to bring us the message in song. The choir and orchestra have been faithful in using their talents for this work. Tonight, Saturday, A. H. Shultis, superintendent of Bethany Mission, will bring the message. There will be special features at this service; those who were present last Wednesday will surely want to come again tonight. Sunday at 10 a. m., the church school will meet as usual. The pastor will preach at the regular morning worship commencing at 11 a. m. At 7:30 p. m., the last of these eight blessed nights with God will be opened with a rousing song service, led by the pastor, Mr. and Mrs. Wood will sing and Mrs. Elsie M. Pultz, former pastor of the Rosendale Baptist Church, will bing the message. A special offering will be taken at this service for our kind, loving evangelistic singers. Everybody welcome.

Trinity Methodist Episcopal Church, corner Hunter and Wurts streets, the Rev. James Albert Leach, D. D., minister.—Services for tomorrow will be: At 10 a. m., church school, with all departments trained teachers for adult Bible classes for men and women. Parents are invited to send their children who have no other school relations. Men and women are invited to attend the Bible classes. At 11 a. m., sermon by the pastor. At 6:45 p. m., Epworth League devotional meeting. Miss Harriet Spink will be the leader and all the young people are urged to attend. There will be no evening service but Trinity members and friends will join in worship with the Wurts Street Baptist Church in their special anniversary service. Musical program:

Morning Prelude—"Quartet" .. Verdi
Violin Solo—"Largo" ..... Handel
Ernest Luedtke.
Offertory Solo—"O Lord Most High" —Franck
(With violin obligato by Mr. Luedtke.)
Postlude ..... Lackner

Weekly meeting: Tuesday evening, Epworth League monthly business and social meeting. Thursday evening at 7:30 p. m., mid-week prayer and praise service. Dr. Leach will continue the study of the Acts of the Apostles. Chapters 16-19. Advance notice of the fourth quarterly conference, February 14.

Holy Cross Episcopal Church, Pine Grove avenue, near Broadway, the Rev. Gregory, Mabry, rector. Services for the Fifth Sunday after Epiphany: 7:30 a. m., Mass and Holy Communion; 10:30 a. m., High Mass and Sermon (Rev. J. G. H. Barry, D. D., rector emeritus of St. Mary the Virgin, New York city); 4 p. m., Vespers and Benediction. Weekday services: Mass daily at 7:30 a. m., except on Wednesday at 6 a. m., and Friday at 9 a. m.

High Mass, 10:30 A. M.

Prelude, Fountain Reverie, Fletcher
Introit, Adorate Deum .. Plainchant
Kyrie Eleison (Mass in C),
Sir George Martin
Gloria in Excelsis (Mass in C),
Martin
Sequence, Songs of Praise the Angels Sang ..... Innocents
Credo (Mass in C) ..... Martin
Offertory, Rejoice Ye Pure in Heart ..... Huhn
H. Clearwater.
Sanctus and Benedictus (Mass in C) ..... Martin
Agnus Dei and Communion (Mass in C) ..... Martin
Adoration, O Food of Men Wayfaring ..... St. Ulric
Postlude, Grand Chorus in G, Salome

Vespers, 4 P. M.

Prelude, Choral Prelude .... Noble
Psalms for the Day ..... Plainsong
Office Hymn, Our Day of Praise is Done ..... Garden City
Magnificat ..... Sir John Stainer
Anthem ..... Mr. La Tour
Salutaris ..... St. Vincent
Tantum Ergo ..... Picardy
Postlude, Fantasia ..... Stainer
Walter J. Kidd, organist and choirmaster.

Trinity Evangelical Lutheran Church, Spring and Hone streets, the Rev. William H. Pretzsch, pastor. Phone 3540. The oldest Lutheran church in the city; organized 1849. The fifth Sunday after Epiphany. 9 a. m., German service with preaching. The German speaking public welcome. 10 a. m., English Sunday school. All children welcome. 11 a. m., English service. Sermon text: Luke 6, 28: "Bless them that curse you, and pray for them which despitefully use you." Let us not wish the curse, which is aimed at us, to fall back upon the person hoping that his curse may come to pass, but rather let us pray for his conversion and forgiveness that his soul may find peace with God. The public is invited to worship with us. Monday night at 8, Senior Luther League. Tuesday night at 7, Junior Luther League. Wednesday afternoon at 3:30, week-day Bible school for children of all ages. Thursday night at 8, Brotherhood. Friday afternoon at 3:30, confirmation lessons. On Sunday, March 2, the Rev. Paul Kirsch, secretary of the United Lutheran Synod of New York will preach in both German and English services on the subject of the relation of synod and congregation. The Rev. Kirsch hopes for a full turnout in both services. The week-day Lenten services will be held every Thursday night, instead of Wednesdays, beginning on the first Thursday in March at 8 o'clock. In order that both the English and German speaking members and friends may have the benefit of evening Lenten services, we shall alternate the same as last year, beginning with an English service on Thursday night, March 6. On the Thursday night following the service will be in German. Lenten cards, with appropriate picture, to hang in a conspicuous place in the home, will be sent to every family. These cards will give notice of all services during Lent.

Evangelical Lutheran Church of the Redeemer, "The Church with the Chimes", corner Wurts and Rogers streets—The Rev. O. E. Brandorff, pastor. Prof. Fred Richens, organist and choirmaster. Family Day will be observed at the morning service. A Gospel song service will be held at the evening service. Morning sermon, "The Christian Home". Evening sermon, "The Characteristics of the Citizen of the Kingdom" being a study of Psalm 15, continuing the series of sermons on the Psalms. The chimes at 10:10 a. m. and 7:10 p. m.

THE SERVICE 10:30 A. M.

Prelude—Choral Prelude, J. E. West
Processional Hymn—O Worship the King
Anthem—O Worship the Lord ..... Gilbert
The Sermon
Offertory—Andante Religioso ..... Thome
Recessional Hymn—I Love Thy Zion Lord
Postlude ..... Bach

GOSPEL SONG SERVICE 7:30 P. M.

Prelude—Sea Gardens ..... Cooke
Processional Hymn—Jesus Calls Us. Cooke
Anthem—Like the Nine ..... Gem of Gems
Anthem—On the Lord's Side ..... Gem of Gems
Sermon
Offertory—Berceuse in D ... Lemare
Recessional Hymn—He Leadeth Me
Postlude—March in C ..... Ousley

The parish school hymnal will be used at this service. The Bible school at 11:45 p. m. Intermediate Luther League at 6:30 p. m.; Caroline Hutton, leader; topic, "How Can Intermediates Crusade for Christ?" Senior League at 6:30 p. m.; leader, John Houghtaling. Monthly meeting of the Senior Luther League Monday evening. Turkey dinner of Ladies' Aid Wednesday from 5-8 p. m. The series of sermons on the Lord's Prayer will be continued Sunday morning, February 16. Senior Luther League Valentine party, Friday, February 14.

Services at St. John's Church, fifth Sunday after the Epiphany, February 9, 1930, Albany and Tremper avenues. 8 a. m., the Holy Communion. Corporate: Parish Aid Society. 9:30 a. m., the church school. For character growth. Walter T. Elston, superintendent, 22 Franklin street. 10:45 a. m., morning prayer, litany and sermon:

ORDER OF SERVICE.

Processional: "Alleluia, Song of Gladness" ..... Dulce Carmen
Venite, Chant in B-flat ... Rimbault
Te Deum in D ..... Noble
Benedictus, Chant in C ..... Monk
Litany Hymn: "Saviour, When in Dust to Thee" ..... Spanish
Hymn: "Ye Watchers and Ye Holy Ones" ..... Cologne
Sermon: "Union with God" ..... Kemper
Anthem: "Sing Praises unto the Lord" ..... Gounod
Recessional: "Sing Alleluia Forth in Duteous Praise" ..... Monk

7:45 p. m. choral evensong, with address.

ORDER OF SERVICE.

Processional: "Saviour, Blessed Saviour" ..... Stubbs
Nunc Dimittis in G .... Cruickshank
Hymn: "Softly Now the Light of Day" ..... Weber
Address: "Public Worship" ..... Kemper
Anthem: "Through the Day" ..... Naylor
Vesper Hymn: "Our Day of Praise is Done" ..... Parker
Recessional: "On Our Way Rejoicing" ..... Havergal

Professor Robert Williams, organist and choirmaster. Vested choir of male voices. Worship of God strengthens the nation. Monday, 7:30 p. m., Girls' Friendly party, Parish House. Tuesday, 2:30 p. m., the Woman's Auxiliary, Parish House. Tuesday, 7:00 p. m., Lads of Sir Galahad, Parish House. Tuesday, 8:00 p. m., Counselors of Sir Galahad, Guild room. Wednesday, 1:00 p. m., Social Service Committee, Newburgh. Wednesday, 7:15 p. m., Pages of Sir Galahad, Guild Room. Thursday, 10:00 a. m., the Holy Communion, Oratory. Friday, 4:30 p. m., the vestry, assembly.

Wurts Street Baptist Church, corner Wurts and Spring streets, the Rev. Charles B. Smith, D. D., minister. Morning worship at 10:30, sermon topic: "Crusading With Christ." This will include a review of the pastor's 50 years in the ministry. The pastor will preach a sermonette to the children. Bible school at 11:45 a. m. C. E. service at 6:45 p. m. Evening worship at 7:30 o'clock. The Rondout Presbyterian and Trinity M.E. Churches will unite with us in this service which will celebrate the 50th anniversary of Dr. Smith's ministry. The program for the service is as follows:

Prelude—Traumerei .. R. Schumann
Overture—Golden Dawn .....
Church of the Comforter Concert Orchestra.
Incocation—Closing with the Lord's Prayer ..... Response by Choir
Responsive Reading—Selection 20.
Rev. Carl A. Romoser.
Hymn No. 12.
Scripture Reading.
Anthem—Praise Ye the Father .... —Gounod
Pastoral Prayer. Response by Choir
Solo by Mrs. Fred Williams—Saviour Like a Shepherd ..... —Martin W. Bowman
Offering—Preceded by offertory prayer.
Overture—Gems from Maritana ... By Orchestra.
Announcements.
Hymn No. 192.
Anniversary sermon by the Rev. Stanley Bennett Smith, son of the pastor.
Solo by Miss Harriet Spink—My Heart Ever Faithful .... J. S. Bach
Greetings from the Ministerial Association of the City by the Rev. J. A. Leach, D.D., pastor of Trinity M. E. Church.
Greetings from the Hudson River Central Baptist Association by the Rev. Arthur S. Cole, pastor First Baptist Church, Kingston.
Letter of Greeting from the Rev. Alvah E. Knapp, D. D., director of the Southeastern District of the Baptist State Convention.
Letter of Greeting from the Rev. Clarence Hill Frank, D. D., of the New York Baptist State Convention.
Letter of Greeting from the Eminent Ex-Justice of the Supreme Court, the Hon. A. T. Clearwater.
March—The Thunderer, by the orchestra ..... Sousa
Words by the chairman of the committee, Attorney Floyd W. Powell.
Brief response by the pastor.
Hymn 367, 2nd tune.
Benediction.
Song—Now the Day is Over.
Postlude.

Church And School Notes

(By The Associated Press.)

Albany, N. Y., Feb. 8 (AP).—St. Mary's Roman Catholic Church at Hudson Falls has shaken off the shackles of debt and plans are being laid for a campaign for funds with which to erect a new church in Park Place, just west of Wall street, according to an announcement by the Rev. Arthur S. Kiffin, S. T. D.

When the Rev. John G. Carey took charge of the parish in 1921, the debt was $60,000, and when he left last year to take up work in Watervliet, the debt has been reduced to $10,000 which Father Kiffin has removed in five months.

Thirty professors at Syracuse University have been members of the faculty for 30 years or more, while nearly 60 have been on the teaching staff for at least 25 years.

Dr. Frank Smalley, vice-chancellor emeritus and former dean of liberal arts, has the longest service record, having started as an assistant professor of Latin 56 years ago.

Increased interest of parents in the scientific care of children has been demonstrated by the fact that 32 counties of New York state have sent in requests to the New York State College of Home Economics, Cornell University, during the past year, for a course of lectures on modern methods of child guidance.

Professor Bristow Adams, in charge of publications, New York State College of Agriculture, Cornell University, is on his way to Honolulu, where he will conduct two lecture courses at the University of Hawaii.

At the invitation of President David L. Crawford of that university, he will give a course in conservation of natural resources and another in journalism. The courses are those which Professor Adams has conducted at Cornell for the the past 15 years.

After completing his work in Honolulu, Professor Adams will travel in Asia, the Near East and Europe, returning to Ithaca in midsummer.

Dr. George Dwight Kellog, head of the department of ancient classics at Union College, Syhenectady, will lecture on March 7 on "Pre-Greek Civilization in Greece," the lecture being broadcast from WGY, the General Electric radio station at Schenectady.

Other radio lectures announced for March are: "The Virgil Anniversary," March 14, and "Virgil's Poetry and its Influence," on March 21, by Dr. Harrison Cadwallader Coffin, associate professor of ancient classics.

Spanish Idea of Beauty

Longfellow calls attention to the fact that the Spanish people greatly admire "emerald" eyes and celebrate them in song.

VAN DEUSEN BROS.
Plumbing - Heating
56 BROADWAY. CALL 2898.
For Prompt and Courteous Service

News from the World on Wheels

The steady, consistent growth of Olds Motor Works, manufacturers of the Oldsmobile Six and Viking Eight, was symbolized this past week with the removal of all executive offices to the new administration building just completed. The four-story building, containing more than 94,000 square feet of floor area, now houses about 350 administrative employes and offices which previously had been located in several separate buildings. The reception lobby of the new administration building is larger than was the first office of the company when it began operations before the start of the present century. Year after year the business increased and additional space was utilized for administrative purposes until the entire original building and several others were used for this work. The new building has a frontage of 316 feet and an average depth of 85 feet and is constructed of limestone and face brick. Interior finish is in stucco and hard wood. A feature of the building is a large auditorium opening off the main lobby. This is equipped with a stage and will be used for a permanent exhibit of Oldsmobile-Viking products and for meetings.

Chrysler, holder of many of the leading road racing records in Europe, South Africa, Australia and South America, claimed another victory when a Chrysler Imperial recently won the Grand Premier National road race between Buenos Aires and Cordova, a distance of 468 miles. The car, piloted by Juan Antonio Gaudino, famous South American racing pilot, made the round trip of 936 miles between the two cities in 18 hours, 11 minutes and 53 2-5 seconds, an average speed of more than 51 miles an hour. This time over winding dirt and gravel roads is considered remarkable, according to a cablegram reaching the Chrysler Export Corporation, which described the condition of the roads as "very bad."

Pierce-Arrow shipments of automobiles for January, following the introduction of three new groups of straight eights at the National Auto Show in New York city early in the month, greatly exceeded all of the company's previous records. The total was nearly three times greater than that of any previous January in the company's history.

Perfection of an inner tube for automobile tires, designed to heal punctures and prolong the life of casings, identified as the Puncture-Seal tube, is announced by the Goodyear Tire & Rubber Company, of Akron, Ohio. The Puncture-Seal tube has an inner lining of thick, semi-plastic rubber in the outer section of its circumference. The semi-cured lining or tread portion is vulcanized to the tube while it is wrong-side out, prior to being turned and spliced. Application of the soft rubber to the tube while it is wrong-side out on the mandrel gives it a tendency to bulge inward when the tube is completed, but deflated. When air pressure is introduced and the outer surface of the tube assumes proper shape, the inner layer of rubber it compressed. If a nail or some other sharp object penetrates the entire thickness of the tube, the soft rubber presses against it and prevents loss of air. When the object is removed, the rubber squeezes together instantly and closes the puncture.

Attendance figures at the special exhibits of Chrysler-built cars in the Congress Hotel, Chicago, during automobile show week there, show a considerable increase over last year. The Plymouth and Chrysler models in the Balloon Room drew approximately 25,500 people this year, as compared with 22,877 last year. The largest daily attendance was 5,687, exceeding the best day in 1929 by 250. Over 26,000 visitors were clocked at the Dodge Brothers' special exhibit in the Louis XVI room, a considerable increase over the previous show period. A larger number of prospective customers was also recorded.

"Rubber dough" is the picturesque—and truly descriptive—name of a new plastic material used in the assembly of automobile bodies to make them dead quiet originally, and to prevent the little squeaks that bodies are prone to develop after a long period of use. The Graham-Paige Motors Corporation, which makes all its bodies in its own plants, is one of the first manufacturers to take advantage of this new development of the rubber industry's chemical research departments. In every Graham body, rubber dough is liberally applied between contracting surfaces, where wood joins wood, and where metal frame members and panels are in contact with the framework of the body. In its original state, as supplied by its manufacturers, rubber dough is a comparatively easy-flowing liquid. When it is applied to the wood or metal parts during the assembly of a body, it spreads evenly over the entire surface. Then, when the body goes through the paint ovens, the rubber solution acts like real dough; it rises, expanding to fill every hollow and crevice, and forming a cushion of soft rubber between the surface.

Home
OF THE
Saved
WILL WE KNOW ONE ANOTHER THERE?
Tabernacle
DOWNS STREET
Sunday Night, Feb. 9
MUSIC FEATURES:
Helen Schoonmaker, age 7.
Mildred Moffat, soprano
Harry Eklund, Tenor
HEAR "THE HOLY CITY"
Illustrated by Beautiful Pictures on the screen.

OLDEST BANK IN ULSTER COUNTY
FACILITIES OF MERIT
Enjoy the good service rendered by this Bank. Its facilities assure the prompt, efficient transaction of business. Accounts subject to check are invited.
NATIONAL ULSTER COUNTY BANK AND TRUST COMPANY
OF KINGSTON, N.Y.
THE WHITE BANK
ON WALL ST. - COR. JOHN
ESTABLISHED 183

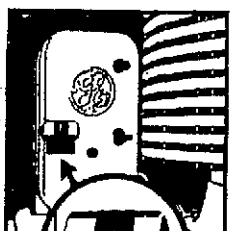

The GENERAL ELECTRIC
has always had a FREEZING REGULATOR
—and it is accessible

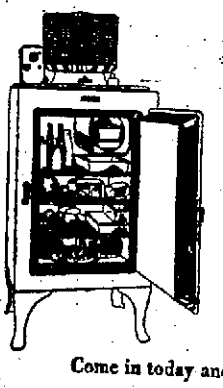

IN USE OVER THREE YEARS AND NO ONE HAS SPENT A CENT FOR SERVICE.
Come in today and let us show you how it works.
GENERAL ELECTRIC
ALL-STEEL REFRIGERATOR
HARDER'S
Open Evenings for Your Convenience.
53-55 N. Front St. Tel. 2140.

SAUGERTIES

Saugerties, Feb. 7.—A daughter was born to Mr. and Mrs. Louis Robinson of Elm street Wednesday.

Town Superintendent of Highways Harry Myer has the town crusher at work crushing stone for the coming summer months.

The condition of William Becker of Market street is slightly improved at the Kingston Hospital.

A number of changes were made at the meeting of the Saugerties Manufacturing Company held on Thursday morning. The directors are: John A. Snyder, Charles Lamb, Howard Gillespy, Orville L. Carn, Arthur D. Lamb, Robert Snyder and Fabian L. Russell. Officers are: John A. Snyder, president; Charles Lamb, vice-president; Howard Gillespy, secretary and treasurer; F. L. Russell, general manager. The company, which has a large factory on the south side, is expected to increase its output in the near future.

Supervisor and Mrs. Henry Lamouree of Partition street entertained Mrs. Anna Lamouree and Mrs. E. H. Myer of Blue Mountain and Mrs. Helen Teetsel of this place on Wednesday.

Mrs. Thomas McLaughlin of West Camp underwent an operation on Wednesday in the Kingston Hospital by Drs. Chandler and Atkinson.

Mrs. John A. Snyder of West Bridge street is confined to her home with a sprained ankle.

Miss Tillie V. Brown of Ulster avenue has returned home after visiting in Rensselaer.

Stanley Longendyke of Washington avenue is spending his winter vacation at home. Mr. Longendyke is employed at Armours, Kingston.

Miss Helen Bradburn of Barclay Heights is spending some time with her aunt in Ottawa, Canada.

Harry Von Gerichten of Palenville spent Wednesday with his sister in this village.

Mrs. Charles Myer of Albany has returned home after a visit with Mrs. Frank Martin and Mrs. Arthur Winchester of this place.

Miss Amy Longendyke is spending the week-end with her brother in Schenectady.

The Rev. Paul Newkirk of this place will preach at the morning and evening services in the Congregational Church on Sunday.

The Rev. and Mrs. William Rutherford and Mr. and Mrs. Judson Fuller of this place motored to Newburgh on Tuesday where they attended the mid-winter meeting of the Hudson River Central Baptist Association.

Mr. and Mrs. Low Wynn and Mrs. Charles Eichhorn of Cypress Hills, N. Y., are the guests of Mr. and Mrs. George Maines on MacDonald street.

James T. Maxwell of Philadelphia, Pa., is the guest of his parents on Market street.

Mrs. Paul Schlenker and son of Cortland, are spending some time with Mr. and Mrs. Josiah Perks on Elm street.

Mrs. John J. Keeley and daughter have returned to their home in this place from the Benedictine Hospital.

Miss Helen Snyder of Syracuse University is spending some time with her parents, Mr. and Mrs. Frederick Snyder, on Washington avenue.

George C. Layman of Woodstock was a recent caller in this place on business.

Mrs. Annie Lamouree of Blue Mountain, whose son, Adelbert, was the first soldier from the town of Saugerties killed in the world war overseas, will sail for France on May 13 with other gold star mothers of the state to visit the graves of soldier boys.

Madison N. Ballard, who has been ill for some time at his home on Elm street, is still confined to his home.

HIGH FALLS SCHOOL NOTES FOR JANUARY.

High Falls, Feb. 7.—The following have neither been absent nor tardy for the month of January: Charles La Poll, Irving Feinberg, George Budesheim, Morris May, Tony De Pilla, Carlton Wells, Mary Louise Hodge, Elsie Switkes, Lyda Burger, Mamie Grossman, Margaret Schoonmaker, Frances DePilla, Ruth May, Dorothy Ransom, Yetta Switkes, Lucille Wells, Edna Winchell, Pearl Williams, Lawrence Albright, Clayton Sutton, Robert Sullinn, Etherbert Van Kleeck and Harry Williams.

The grammar room carries off the attendance record with an average for the month of 99 per cent.

Following is the report on regents examinations:

Ruth DuMond—Silent reading, 88; writing, 80; spelling, 97; English, 85; arithmetic, 100; history, 75. Elizabeth DuMond—Reading 82; writing, 84; spelling 96; English, 86; arithmetic, 93; history, 79. Harry May—Reading, 88; writing, 76; spelling, 89; English, 76; arithmetic, 92; history, 92. Mary Louise Hodge—Reading, 91; writing, 80; spelling, 96; arithmetic, 91; history, 75. Charles LaPolt—Reading, 82; writing, 80; spelling, 96; arithmetic, 94; history, 75. Clyde Brown—Reading, 78; spelling, 85; arithmetic, 100. Esther Shane—Reading, 88; spelling, 97. Hannah Smith—Reading, 78; spelling, 96; geography, 80. Elsie Switkes—Reading, 78; spelling, 85.

Elizabeth and Ruth DuMond and Harry May have entered Kingston High School. Florence and Louis Ratner have moved to Brooklyn. Sorry to see them go. Helen and Samuel Friedman from Yonkers have entered the school.

GAS BUGGIES—Nellie Is Persistent.

The Daily Cross Word Puzzle

ACH085

Solution of Yesterday's Puzzle

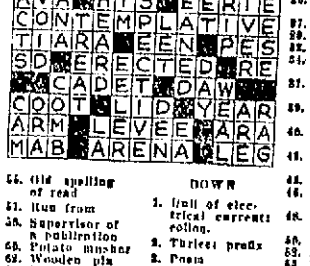

ACROSS

1. Coral island
6. Leading
11. Wager
14. Sweetheart of Jason, the Argonaut
16. One who sings the low part
16. Anger
17. Direct proceedings
19. Superlative ending
20. Machine for seeding cotton
21. What the 23 across went after
22. Tribe of Indians
23. Large plant
24. Oriental rest house
26. "—majeste"
31. Old form of address
32. Eskimo hut
35. Town in Ohio
36. Pass a rope through a pulley
38. Measuring device
41. Football position
42. Fissures in glaciers
44. Fifty-one
45. Rich brown color
47. Oil of rose petals
48. Even
49. Within
51. Book of the Bible
52. Soft mineral
54. Old spelling of read
57. Run from
58. Supervisor of a publication
60. Potato masher
62. Wooden pin
63. Eat the evening meal
65. Phoenician moon goddess
69. Dante's highest note
70. Reject disdainfully
72. Triple crown
73. Impressionable period of time
74. Rooms in Roman houses
75. Let in

DOWN

1. Unit of electrical current: colloq.
2. Thrice: prefix
3. Poem
4. Smaller
5. Pertaining to the laity
6. The white poplar
7. Exclamation
8. Inhabitant of: suffix
9. Absolute: archaic
10. Small round marks
11. Largest
12. Old tribe of Algonquian Indians
13. Strained
15. In Africa, a gift
23. Armed private vessel
25. Drug
26. Autocrats
28. Range of hills
29. Epoch
30. Drowest old
33. Tapestry
34. Hebrew measure
37. Escape by artifice
39. Kind of Smyrna figs
40. Circuits with water
43. Encircled: poet.
46. Oriental coins
48. Brazilian club moss
50. Addition to a building
53. Horst in
55. Apprehensive
56. Wigwam
59. Coarse(and) comb. form
61. Italian goddess of the moon
64. Bones
66. Feminine name
67. Cat's song of contentment
68. Male sheep
69. Threes prefix
70. Devour
71. Smallest state in the Union: abbr.

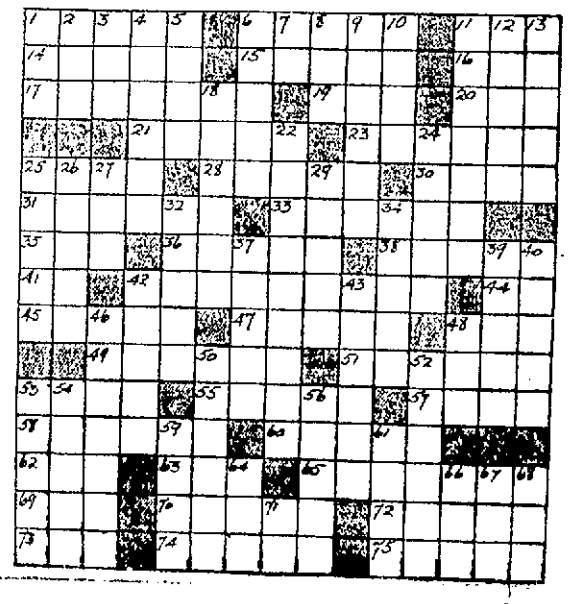

DAILY RADIO PROGRAM

SUNDAY, FEBRUARY 9

[By The Associated Press]

Programs in Eastern Standard time. All time is P. M. unless otherwise indicated. Wavelengths on left of call letters, kilocycles on right.

454.3—WEAF New York—660 (NBC Chain)

5:00—Tree Program, Vocal and Organ—Also WEEI WJAR WTAG WCSH WFI WRC WGY WGR WCAE WFJC WSAI WTAM
6:00—Echoes of the Orient—Also WRC WGY WCAE WWJ WFI
6:15—Countess Albani, Soprano—Also WRC WGY WCAE WWJ WFI
6:30—Songalogue—Also WEEI WCSH WTAG WJAR WRC WGY WGR WFI
7:00—Horges—Also WJAR WTAG WCSH WRC WGY WFJC WWJ WSAI WRVA WBT WJAX WIOD WHAS WSM WSB CKGW WGR WFI
7:30—Major Bowes' Theater Family, Musical Presentation—Also WJAR WRC WGY WCAE WWJ WSAI WFJC WIOD WHAS WSB WTAM
8:30—Choral Orchestra—Also WTIC WJAR WTAG WCSH WRC WGY WGR WCAE WWJ WSAI WIOD WHAS WSB CKGW WBT WTAM WFI
9:00—"Our Government"—Also WJAR WTAG WCSH WRC WGY WCAE WHAS WSAI WFJC WGR WSB WBT WWJ WRVA WFI
9:15—A. K. Hour, Three Guest Artists—Also WEEI WRC WFI WGY WGR WCAE WTAM WWJ WSAI WGN WSM WSB WBT WHAS
10:15—Champion's Orchestra—Also WTIC WTAG WCSH WFI WRC WGY WGR WCAE WTAM WWJ WGN WJAR WEEI WSAI
10:45—Seth Parker—Also WHAS WWJ WFJC WGY WRC WCSH WEEI WGR
11:15—Choir—Also WJAX WWJ WGY WRC: Sam Herman—Also WWJ WRC

348.6—WABC New York—860 (CBS Chain)

5:30—Sermon by Dr. Donald Gray Barnhouse—Also WNAC WEAN WCAU WCAO WMAL WHP WJAS WLBW WFBL WKBW WADC WKRC
6:00—Fur Trappers' Orchestra—Also WNAC WCAU WHK
6:30—Reviewing Musical Hits—Also WNAC WEAN WCAU WMAL WJAS WLBW WFBL WKBW WADC WHK WKRC WGHP WSPD
7:00—Orch.—WABC only; Ancestors—Only to WCAO WMAL WHP WJAS WLBW WFBL WGHP WKBN WWNC WDBJ WBRC WDOD
7:30—French Trio—Also WMAL WHP WJAS WLBW WFBL WGHP WKBN WWNC WDBJ WBRC WDOD
7:45—Dr. Julius Klein—Also WNAC WEAN WMAL WHP WJAS WLBW WFBL WKRC WGHP WKBN WWNC WDBJ WBRC WDOD
8:00—Rhapsodikers—Also WNAC WEAN WCAU WCAO WMAL WJAS WLBW WFBL WMAK WADC WHK WKRC WGHP WSPD
8:30—Wayne King's Orch.—Also WNAC WEAN WCAU WCAO WMAL WJAS WLBW WFBL WMAK WADC WHK WKRC WGHP WSPD
9:00—Theater of the Air—Also WNAC WEAN WCAU WCAO WMAL WJAS WLBW WFBL WMAK WDEL CFRB WADC WHK WKRC WGHP WSPD WWNC WBAX WTAR WDBJ WBRC WDOD WLAC
10:00—Poet of the Organ—Also WNAC WEAN WCAU WCAO WMAL WJAS WLBW WFBL WKBW WADC WHK WKRC WGHP WSPD
10:30—Arabesque—Also WNAC WEAN WCAO WMAL WHP WJAS WLBW WFBL WKBW WADC WHK WKRC WGHP WKBN WSPD WDBJ
11:00—Hack-Hume Hour, Rev. Churchill—Also WCAU WMAL WHP WLBW WFBL WKBW WADC WGHP WSPD WDBJ WDOD
12:00—Coral Islanders: 12:30—Midnight Organ Melodies—WABC only

394.9—WJZ New York—760 (NBC Chain)

5:00—National Religious Service—Also WBZ WBAL WHAM WLW WJAX
6:00—To Be Announced—WJZ and stations
7:00—Travelogue, Descriptive Monologue—WJZ only
7:30—Josef Koestner Orchestra—Also WBZ WBAL WJR WGN WHAM WLW
8:00—Melodies—Also WBZ WHAM WJR WHAS WSM WSB
8:15—Uncle Henry's Magazine—Also WBZ WHAM KDKA WJR KYW
9:15—Singers—Also WBZ KDKA WJR WHAM CKGW; Pastor—Also WHAM WJR
10:15—Musicians—Also KDKA WHAM; Katherine Titt-Jones—Also KDKA
11:15—Islanders (30m.)—Also KDKA WJR; Quartet (15m.)—Also KDKA WJR

EASTERN CLEAR CHANNEL STATIONS

272.6—WPG Atlantic City—1100
5:15—Religious Services
7:00—Special Sunday Concert
9:15—Hotel Concert Orchestra
10:00—News; Talk; Baritone
10:30—Helen Hall Trio
11:00—Organ Concert

282.8—WBAL Baltimore—1060
5:00—Hansa as WJZ (3 hrs.)
7:00—Reveries (30m.); WJZ (30m.)

282.8—WTIC Hartford—1060
5:30—Same as WEAF (45m.)
9:15—The Enchanted Hour
10:15—WEAF (30m.); Violin Recital
11:00—Sidecars; News; Organ (1 hr.)

422.3—WOR Newark—710
5:00—Dr. Payne; Songland
5:40—Master Trio; Organ Reveries
6:30—Hotel Concert Orchestra
7:00—Choir Invisible
8:00—Orchestra & Male Quartet
8:30—By the Fireside
9:00—Manhattan Symphony Orchestra
10:30—Halsey Street Playhouse
11:30—Moonbeams

256.3—WCAU Philadelphia—1170
5:30—Same as WABC (1½ hrs.)
7:00—H. and F.; Pioneers
8:00—WABC Programs (2½ hrs.)
10:30—Feature; Stylemasters
11:15—Same as WABC (45m.)

306.9—KDKA Pittsburgh—980
6:30—Same as WJZ (30m.)
7:00—Calvary Episcopal Church
8:00—Feat. & WJZ (1¾ hrs.)
9:45—The Wizard; Light Opera
10:45—Same as WJZ (1½ hrs.)

260.7—WHAM Rochester—1150
6:00—Travelogue; Musical
7:00—Fireside Forum
7:30—WJZ Programs (3½ hrs.)

379.5—WGY Schenectady—790
5:00—WEAF Programs (4¾ hrs.)

302.8—WBZ Springfield—990
6:00—To be announced
7:00—Hotel Ensemble
7:30—Same as WJZ (2¾ hrs.)
9:45—Candle Quintet
10:15—Sports; WBZ Players
11:15—Hockey, Bruins vs. Chicago

CENTRAL AND SOUTHERN CLEAR CHANNEL STATIONS

428.3—WLW Cincinnati—700
6:00—Orchestra
6:30—Story of an Opera
7:00—Hotel Orchestra
7:30—WJZ (30m.); Concert
8:30—To be Ann'd.; Kernels
9:30—Symphony Hour
10:30—Great Adventurers
11:00—Musical Novelesque (1 hr.)

399.8—WJR Detroit—750
6:00—Entertainers; Vocal; Feature
7:00—Corn Poppers; Ensemble
7:30—WJZ Programs (2¾ hrs.)
10:15—Happy Half Hour
11:00—News; Polish Quartet
11:30—Same as WJZ (45m.)
12:00—Organ Program; Dance (1 hr.)

405.2—WSB Atlanta—740
7:00—WEAF (30m.); Concert
8:00—WEAF & WJZ (2¼ hrs.)
9:15—Bright Spot Hour

277.6—WBT Charlotte—1080
6:00—Twilight Hour
7:00—Same as WEAF (30m.)
7:30—First Baptist Church
8:30—Same as WEAF (1¾ hrs.)
10:15—Organ Recital

365.6—WHAS Louisville—820
7:00—WEAF & WJZ (2¾ hrs.)
10:15—Kentucky Program
10:45—Same as WEAF (30m.)
11:15—Reporters; Homing Prog. (45m.)

461.3—WSM Nashville—650
7:00—WEAF & WJZ (1¾ hrs.)
8:15—Presbyterian Church Services
9:15—Hour from WEAF
10:15—WSM Rhythm Symphony

270.1—WRVA Richmond—1110
7:00—WEAF (30m.); Organist
8:00—St. Mark's Service
9:00—WEAF (15m.); Blues Band
10:15—Fireside Reverie

DAILY RADIO PROGRAM

MONDAY, FEBRUARY 10

[By The Associated Press]

Programs in Eastern Standard time. All time is P. M. unless otherwise indicated. Wavelengths on left of call letters, kilocycles on right.

454.3—WEAF New York—660 (NBC Chain)

6:30—Home Banquet, Reincarnation of Historical Characters—Also WEEI WTAM WJAR WTAG WCSH WFI WRC WGY WGR WWJ WSAI
7:00—Bill, Howe and Jim—Also WWJ; 7:15—World Today—Also WJAR WCSH WFI WRC WCAE WFJC WWJ WSAI WBT WSB
7:30—Pianos—WRC; Back of News—Also WJAR WCSH WSAI WCAE WRC
8:00—Concert Orchestra with Soloists—Also WEEI WTIC WJAR WTAG WCSH WLIT WRC WGY WGR WCAE WWJ WSAI WIOD WJAX WHAS WSM WSB WBT WRVA WFJC WTAM CKGW WPTF
8:30—Gypsies' Orchestra—Also WEEI WTIC WJAR WTAG WCSH WLIT WRC WGY WGR WCAE WWJ WSAI WGN WTAM
9:45—Family Party—Also WEEI WTIC WJAR WCSH WTAG WLIT WRC WGY WGR WCAE WTAM WWJ WGN WSAI WHAS WSM WSB WBT
10:03—Angio Persiana—Also WEEI WTIC WJAR WTAG WCSH WLIT WGY WGR WCAE WFJC WWJ WSAI WRC
10:30—Strings—Also WTAG WRC WGY WCAE WFJC WWJ WCSH WJAR
11:00—Bernie Cummins' Dance Orchestra—Also WGR WWJ WFJC

348.6—WABC New York—860 (CBS Chain)

6:30—Current Events—Also WMAL WJAS WLBW WFBL WMAK WKRC
7:00—Mountainville—WABC only; Ensemble—Only to WEAN WLBZ WCAO WMAL WHP WJAS WLBW WFBL WMAK WWNC WDBJ WBRC WAIU WSPD WBAZ WBRC WDOD WLAC
7:15—Voices from Filmland—Also WHP WJAS WADC WHK WKRC WGHP
8:00—Minute Drama—Also WNAC WEAN WCAU WCAO WMAL WJAS WLBW WFBL WMAK WADC WHK WKRC WGHP WSPD
8:30—Courtier, Henry Burleigh—Also WNAC WEAN WCAU WCAO WMAL WJAS WLBW WFBL WMAK WADC WHK WKRC WGHP WSPD
9:00—Magazine Program—Also WNAC WEAN WCAU WCAO WMAL WJAS WLBW WFBL WMAK WADC WHK WKRC WGHP WSPD
9:30—Evening in Paris—Also WNAC WEAN WCAU WCAO WMAL WJAS WLBW WFBL WMAK WADC WHK WKRC WGHP WSPD
10:00—Guy Lombardo's Orchestra—Also WNAC WEAN WCAU WCAO WMAL WJAS WLBW WFBL WMAK WADC WHK WKRC WGHP WSPD
10:30—Voice of Columbia—Also WNAC WEAN WCAU WCAO WMAL WJAS WLBW WFBL WMAK WADC WHK WKRC WGHP WKBN WSPD
11:30—Jan Garber's Orchestra—Also WCAO WMAL WLBW WFBL WMAK WKBW WGHP WKBN WSPD WWNC WDBJ WBRC WDOD

394.5—WJZ New York—760 (NBC Chain)

6:00—Mormon Choir & Organ—Also WBAL WSM WAPI KDKA WRVA
6:30—Smith Ballew's Dinner Dance Orchestra—WJZ
7:00—Amos 'n' Andy—WBZ WHAM KDKA WJR WRC CKGW WRVA WFTF WBT WJAX WIOD; 7:15—Personalities at 711, Madge Tucker—WJZ
7:30—Roxy's Gang—Also WBZ WHAM WSB WSM WFTF CKGW
8:30—Shavers' Orchestra and Vocal Trio—Also WBZ WHAM WHAS WJR WLW KDKA KYW WIOD WRVA WJAX WSB WBT WSM
9:00—Moment Musicale—Also WHAM KDKA
9:30—Real Folks—Also WBZ WHAM KDKA KYW WLW WJR CKGW
10:00—Rochester Civic Orchestra—WBZ WHAM KDKA WJR KYW WRVA WBT WJAX WIOD WHAS WSM WSB WAPI
10:30—Empire Builders—Also WBZ WHAM KDKA WJR KYW WLW
11:00—Slumber Music, String Ensemble (1 hr.)—Also KDKA WBT WJR
11:30—Amos 'n' Andy (Second Broadcast)—Only to WHAS WSM WSB

EASTERN CLEAR CHANNEL STATIONS

272.6—WPG Atlantic City—1100
5:00—Hotel Dinner Music
2:30—Music Album; Players
6:15—Hotel Concert Orchestra
10:00—American Legion Program
10:30—Vagabonds; Dance Music
11:30—To Be Announced

282.8—WBAL Baltimore—1060
6:00—WJZ (30m.); Dinner Music

282.8—WTIC Hartford—1060
7:00—Continentals; Talk; News
7:30—Seth Parker's Singing School
8:00—WEAF Programs (2½ hrs.)
10:30—WTIC Fifth Birthday (5½ hrs.)

422.3—WOR Newark—710
6:30—Hotel Concert Orchestra
7:30—Orchestra and Quartet
8:00—Footlight Echoes
9:00—Mid-Pacific; Troupers
10:30—Organ Recital; Argentina
11:00—News; Dance; Moonbeams

256.3—WCAU Philadelphia—1170
6:00—Instrumental; News; Furriers
7:00—P. R. T. Program; Orchestra
8:00—WABC Programs (2 hrs.)
11:00—Feature; Kaiser & McGrath
11:30—Hotel Orchestra (30m.)

306.9—KDKA Pittsburgh—980
6:00—WJZ (30m.); Band Concert
7:00—WJZ (15m.); Symphony Concert
7:30—Brevities (30m.); Feature
8:30—WJZ Programs (3 hrs.)
11:30—Don Bestor's Orchestra

260.7—WHAM Rochester—1150
6:00—News; Stocks; Orchestra
7:00—WJZ (15m.); Musical
7:30—WJZ Programs (3½ hrs.)

379.5—WGY Schenectady—790
6:00—Dinner Music & WEAF
7:00—Landscape; Health Talk
7:30—Poetry; Musical
8:00—WEAF Programs (3 hrs.)

302.8—WBZ Springfield—990
6:30—Arch Alders (30m.); WJZ
7:15—Penman (15m.); Brevities
8:00—WJZ and Feature (3 hrs.)

CENTRAL AND SOUTHERN CLEAR CHANNEL STATIONS

428.3—WLW Cincinnati—700
6:00—Hour of Orchestras
7:00—Orchestra, Scrap Book
7:30—Three Doctors; Automatics
8:30—WJZ (30m.); Dream Shop
9:30—WJZ (30m.); The Club
10:30—Same as WJZ (10m.)
11:00—Hauer's Orchestra; Trio
12:00—Hotel Orchestra; Singers
1:00a—Thirteenth Hour (1 hr.)

399.8—WJR Detroit—750
6:00—Music; Messengers; Orch.; Talk
7:00—WJZ (15m.); Service Man
7:30—Brevities (30m.); Movie Club
8:30—WJZ and Feature (1½ hrs.)
11:00—News; Dance (30m.); WJZ
12:00—Old Timers; Dance (1 hr.)

405.2—WSB Atlanta—740
7:15—WEAF & WJZ (1¾ hrs.)
9:00—S. S. Program
9:30—WEAF & WJZ (1 hr.)
10:30—Conservatory Entertainers
11:00—Concert Program
11:30—WJZ (15m.); Concert

277.6—WBT Charlotte—1040
6:00—Players; Theater Treats
7:00—WJZ (15m.); WEAF (15m.)
7:30—Tax Chats; Musical Parade
8:00—WEAF & WJZ (1 hr.)
9:00—Quaker State Program
9:30—WEAF & WJZ (1 hr.)
10:30—Magic (30m.); WJZ

365.6—WHAS Louisville—820
7:00—Hour of Dance Music
8:00—WEAF & WJZ (1 hr.)
9:00—Chefs and Jug Band
9:30—WEAF & WJZ (1 hr.)
10:30—Magnolia and Moss
11:00—Reporters; Homing Program
11:30—WJZ (15m.); Pianist
12:00—Hour of Dance Music

461.3—WSM Nashville—650
7:30—WJZ & WEAF (1½ hrs.)
9:00—Program of Brevities
9:30—WEAF & WJZ (1 hr.)
10:30—Feature; Concert Orch.
11:30—WJZ (15m.); Dance Music

270.1—WRVA Richmond—1110
6:00—WJZ (30m.); Byrd Trio
7:00—WJZ (15m.); Welfare Talk
7:30—News Leader Program
8:00—WEAF & WJZ (1 hr.)
9:00—History, Band; Talk
10:30—WJZ (30m.); Singers
11:00—Hotel Orchestra

Keeping Friends.
The best way to keep your friends is never to owe them anything—never to lend them anything.—Comte Paul de Kock (1793-1871), "Les deux amis aux trois Culottes."

Old Company's Lehigh Anthracite means Safe, Economical Heat
Tune in the OLD COMPANY'S SINGERS every Sunday, 6.30 p.m. WEAF & Assoc. N. B. C. Stations
OLD COMPANY'S LEHIGH ANTHRACITE
© L. O. H. CO. 1929

Edw. T. McGill
Distributor.
PHONE 219.

Phe'an & Cahill
Distributors
Winchell Avenue and South Wall Street.
PHONE 1507 or 225.

ALPINE POWER REDUCES COAL BILL OF ITALY

Rome (AP).—Harnessing the rapid streams that rush down from the Apennines and the Alps, Italy, in an effort to make herself independent of the coal fields in the United States, England and Germany, bids fair soon to lead the world as a producer of hydro-electric power. She is already ahead in Europe.

Today Italy boasts a hydro-electric power of 3,000,000 kilowatts. Norway is next in Europe with 1,700,000; France is third with 1,000,000 and Switzerland fourth with 900,000.

In consequence Italy's use of electricity has increased enormously. In 1930 she consumed four billion and a half kilowatt hours. Last fiscal year this was ten billion. This year it will be ten and a half billion or more.

Mussolini and his government are to a large extent responsible for Italy's predominance in this development. Realizing that Italy because of her lack of natural resources, particularly coal, would always be economically at the mercy of other countries with a surplus of such resources, he instituted an extensive program for hydro-electric power.

The American traveled who goes by train from Rome to any northern Italian city or crosses into Austria, Switzerland or France will see from his coach window dozens of dams and powerplants high up in the mountain, and high tension wires and towers running in scallops over mountains and across valleys.

In some sections his train will be run by electricity. Running trains was, in fact, the first job that hydro-electricity was given in Italy, and now all the Italian railroads are gradually becoming electrified.

Most of Italy's electricity from waterpower is produced in the northern portion of the country, from rivers such as the Piave, Po, Adige, Serio and Brenta. Northern Italy contributes 68 per cent of the total hydro-electric power, central Italy 19 per cent, southern Italy ten per cent, and the remaining per cent comes across the border from Switzerland.

The Italian electrical industry is the oldest in Europe, having had its origin in Milan, when the power station of Santa Radegonda was constructed in 1882, by the Edison Society. Now 93 per cent of the Communes are provided with electricity.

SOUTH RONDOUT.

South Rondout, Feb. 7.—Sunday services in the M. E. church, February 9: Sunday school at 9:30 a. m.; lesson, "Warnings and Promises", Matt. 7: 12-19, 27; James K. Wesley, superintendent. Morning worship, 10:45 and evening at 7:30. The Rev. Samuel Ardron will preach at both services. All are cordially invited to attend.

The Young Ladies' Auxiliary will hold a coffee social on February 19 at the home of Mrs. Fred Decker. The public is invited.

Mr. and Mrs. Joseph Snyder were dinner guests Saturday of Captain and Mrs. Briggs of Kingston.

On Wednesday Mr. Recktenwald of Kingston was a caller on Mr. and Mrs. John Stout.

Arthur Maurer has been confined to his home the past few days with a severe cold.

Mrs. John Snyder, who has had a cold the past week, is much better.

Mrs. E. B. Haines and daughter, Florence, and Mrs. M. Hyatt and daughter, Mrs. William Morehead, of Atlantic City motored to Saugerties on Wednesday evening and enjoyed a concert by the Ladies' Glee Club, in which the well known tenor of the National Broadcasting Co., Richard Maxwell, rendered a selection of solos in his own inimitable way.

Ed Dunn of Ridgewood, N. J., motored here and spent a day visiting his mother and relatives.

Mr. and Mrs. Clarence Hyde and daughter, Janice, of Kingston were guests of Mr. and Mrs. Liberty Hyde on Thursday.

Mr. and Mrs. Edward Maine are receiving congratulations over the arrival of a son.

Mr. and Mrs. John Wilson, Mr. and Mrs. Thomas Morrissy and daughter, Harriet, and Mrs. Fred Becker are enjoying a trip to New York.

Mr. and Mrs. Joseph Snyder of Second street entertained the following guests on Wednesday evening: Captain and Mrs. Briggs, Captain and Mrs. Magee, and Mr. and Mrs. Louis Shaw of Kingston. After a social time refreshments were served and when leaving the guests voted Mr. and Mrs. Snyder royal entertainers.

Mrs. Margaret McKinley is confined to her home with a bad attack of neuritis in her limbs.

Mrs. Austin Grimes and children, Anna, Catherine and Thomas, spent Wednesday at the home of her parents, Mr. and Mrs. John Schrieber, it being Mrs. Schrieber's birthday.

The coldest day of the season was experienced here on Thursday, it being 6 and 8 degrees below zero in some places in the village. The cold prevented the employes of the boatyard starting until 10 a. m.

MODENA.

Modena, Feb. 7.—The members of the Sunshine class of the M. E Sunday school will meet at the home of Mrs. Dallas Graham on Saturday evening to plan for the minstrel which will be given on February 22.

Mrs. Henry Alsdorf of Walden spent Wednesday at the home of her parents, Mr. and Mrs. James Clinton.

Mr. and Mrs. Marion Tyler, Mrs. Laura Countryman and Mrs. Josephine Markle of Alsen are spending a few days at the home of Mr. and Mrs. Isaiah Wager.

The Ladies' Aid of the M. E. Church met at the home of Mrs. William Doolittle on Thursday afternoon.

Mr. and Mrs. Arthur Coy were recent callers at the home of Mr. and Mrs. Eugene Paltridge.

Elnora, the infant daughter of Mr. and Mrs. Isaiah Wager, passed away on Tuesday evening, February 5, age 1 month 2 days. Funeral services Thursday at 2 o'clock at home of parents. Interment at Modena cemetery.

The Plattekill Rod and Gun Club held their monthly meeting at Memorial Hall Tuesday evening. Next meeting in March, at which time Oyster stew, rolls, dill pickles and coffee were served. Finance and investigating committees appointed. About 50 members were present.

Those who have been employed at the Clintondale Knitting Mills have resumed their work after a few weeks vacation.

Miss Irene Hyatt, employed at Peter's Sweet Shop at Poughkeepsie, is spending a few days at the home of her parents, Mr. and Mrs. Ira Hyatt.

SUPREME COURT OF THE STATE OF NEW YORK.—FREDERICKA MARTIN, plaintiff, against FREDERICK MARTIN, Defendant.

Plaintiff designated Ulster County as the place of trial.

SUMMONS

To the above-named Defendant:

You are hereby Summoned to answer the complaint in this action, and to serve a copy of your answer, or, if the complaint is not served with this summons, to serve a notice of appearance on the Plaintiff's Attorney within twenty days after the service of this summons, exclusive of the day of service. In case of your failure to appear, or answer, judgment will be taken against you by default, for the relief demanded in the complaint.

Dated, November 18th, 1929.

HENRY P. VELTE,
Attorney for Plaintiff,
Office and P. O. Address,
43 Cedar Street,
Borough of Manhattan,
New York City.

TO FREDERICK MARZ:

The foregoing Summons is served upon you by publication pursuant to an order of the Hon. Pierce H. Russell, a Justice of the Supreme Court of the Third Department, dated the 20th day of November, 1929, and filed with the Complaint in the office of the Clerk of Ulster County at Kingston, New York, on the 3rd day of December, 1929.

Yours, &c.,
HENRY P. VELTE,
Attorney for Plaintiff,
Office and P. O. Address,
43 Cedar Street,
New York, N. Y.

NOTICE TO CREDITORS.—In pursuance of an order of Hon. GEORGE F. KAUFMAN, Surrogate of Ulster County, notice is hereby given, according to law, to all persons having claims against CHARLES E. VERMILYA, late of the City of Kingston, County of Ulster, deceased, testate, to present the same with the vouchers in support thereof, to the undersigned, CHARLES R. O'CONNOR and GEORGE P. DOOLITTLE, the Executors of the estate of said deceased, at the Office of J. DePuy Haebrouck, their Attorney, 260 Fair Street, in the said City of Kingston, New York, on or before the 31st day of May, 1930.

Dated, November 22, 1929.

CHARLES R. O'CONNOR,
GEORGE P. DOOLITTLE,
Executors of etc., Charles E. Vermilya, Deceased.

J. DE PUY HAEBROUCK, Attorney,
260 Fair Street,
Kingston, N. Y.

NOTICE TO CREDITORS.—In pursuance of an order of Hon. GEORGE F. KAUFMAN, Surrogate of Ulster County, notice is hereby given, according to law, to all persons having claims against WILLIAM C. KUKUK, late of the City of Kingston, County of Ulster, deceased, testate, to present the same with the vouchers in support thereof, to the undersigned, CARRIE D. KUKUK, the Executrix of the estate of said deceased, at the office of WALTER J. MILLER, Attorney for Executrix, 44 Main St., Kingston, New York, on or before the first day of March, 1930.

Dated, August 23, 1929.

CARRIE D. KUKUK,
Executrix.

WALTER J. MILLER, Attorney,
44 Main Street,
Kingston, New York.

OFFICE CAT

TRADE MARK REG.

By Junius

There are plenty of capable business men, but it is a sad fact that some are merely morons posing as Einsteins.

Every week has too many nights to stay up late on all of them.

Pretty young shopper—Are you sure that these window curtains won't shrink? I want them for my bed room.

Fresh salesman — You should worry dearie, with your figure.

The way the average father writes to his son at college—Dear $on.

Forbidden fruit is sweetest.

If the average man speaks 12,000 words a year, as some authorities claim, the average married man's score will be something like this:

"Uh huhs"	3,974
"Huh?"	3,974
"Glad to Meetcha"	365
"What a Blowhard"	365
"Something Worthwhile"	52
"Nice Weather"	165
"Rotten Today"	100
"Wherein'll's she drivin'"	365

The words "find check enclosed," are entirely superfluous if the check is really in there.

Flappers should be seen, but not obscene.

The doctor told little Sammy he must go to the hospital. When he refused, the doctor asked him why not. "I know a hospital is a nice place, Doc," the child replied. "But I don't want a baby, I want a puppy."

An apple a day keeps the doctor away, but you have to use tomatoes on bill collectors.

Cliff—Why does your girl call you millstone?

Bluff—Because she says I'm always hanging around her neck.

Sign in a music store: "Kiss the Girl You Love, and many others."

When love is cured by marriage it stays cured.

Mother—Where do bad little girls go?

Betty—Most everywhere.

So live that at the age of 80 you can boast of something better than having worn the same collar button 59 years.

Judge (to convicted burglar)—Have you anything to say before the sentence is passed?

Burglar—The only thing I'm kicking about is bein' identified by a man that kept his head under the bed clothes the whole time.

All wealth comes out of the ground but only after hard digging.

Giggling Goitie says—Never laugh at a pug nose; you don't know what will turn up next.

A Tense Situation.

Dad—My boy, think of the future.

Son—I can't, dad; it's my girl's birthday and I must think of the present.

There is a great need in Kingston for more people who are not ashamed of being called stingy.

Youth—What do you do when in doubt about kissing a girl?

His Chum—Give her the benefit of the doubt.

Laugh and the world laughs with you; cry and the world laughs at you.

A roof garden? Sure, that's where people sow wild oats.

Copyright, 1930, The Office Cat Syndicate, Washington, D. C., and Greensboro, N. C.

SAYS AUTOMOBILE SALESROOM IS CONTINUOUS MOTOR SHOW.

"Automobile shows are really held all-year-round," says Morton Lown, of 721 Broadway. "The reason I maintain a showroom is to provide a place where Kingston people and out-of-towners can inspect the cars we sell, and we want Kingston people to feel that they are welcome to come in here and look over our cars whenever they feel like doing so, and as often as they like. We do not expect every person who comes in here to see our cars to buy a car, and we do want every person to feel free to come here whether he buys or not."

"No person should buy a car without visiting the dealer's place of business," adds "Doc" Lown, "and, then he should make it a point to see more than the cars on display. He should visit the service department and make sure that the dealer is properly equipped to service the car he sells. Dependable service is absolutely necessary to a car owner's satisfaction, for in the matter of service the car owner must look to the dealer to deliver the goods."

Collect Match Boxes.

London, Feb. 8 (AP).—Wooden match boxes have captured the imagination of some collectors. One Londoner who has been at it for two months, has assembled nearly 100 different varieties. The wrappers are soaked off and mounted in an album. A hotel keeper has collected 2,000 wrappers.

NOTICE TO CREDITORS.—In pursuance of an order of Hon. GEORGE F. KAUFMAN, Surrogate of Ulster County, notice is hereby given, according to law, to all persons having claims against Russell Lawrence, late of the Town of Rochester, County of Ulster, deceased, testate, to present the same with the vouchers in support thereof, to the undersigned Minnie Lawrence, the Executrix of the estate of said deceased, at the office of Brinnier & Elsworth, 52 John Street, Kingston, N. Y., on or before the 11th day of March, 1930.

Dated, September 27, 1929.

MINNIE LAWRENCE, Executrix.

BRINNIER & ELSWORTH, Attorneys, 52 John Street, Kingston, N. Y.

"UNCLE SAM AT YOUR SERVICE"

What? Why? When? Where? Who? How?

By Quig Staver

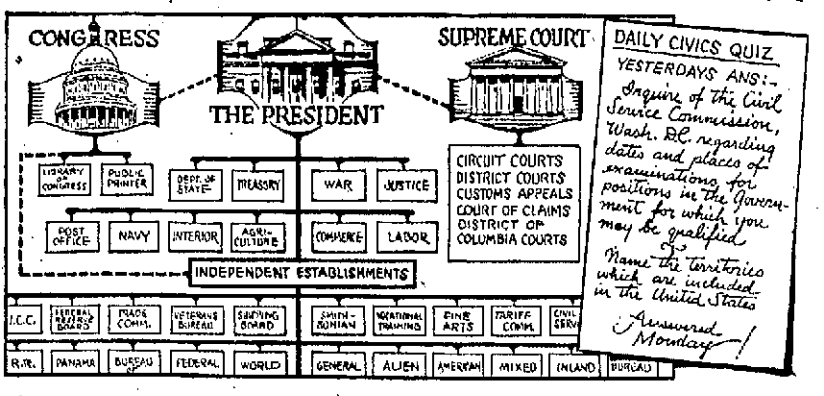

All right protected by the George Matthew Adams Service.

The Supreme Court of the United States was created by a unanimous vote of the framers of the Constitution. It is composed of the Chief Justice and eight Associate Justices, each appointed for life by the President. Its primary purpose is to adjust differences between States, and to insure uniform interpretation of the Constitution by all States. It has power over all cases arising under the Constitution, treaties and Congressional laws. Most Supreme Court trials are of cases which originated in its "inferior courts," the District Courts, which are presided over by 55 Federal Judges. Appeal from their findings can be taken to the Supreme bench through the Circuit Courts of Appeal. Nothing is more assuring to Government stability than our history of general acquiescence to its unrevokable decisions. The Chief Justice is paid $20,500 per year, the second highest Government salary.

Try as you will, the gigantic business of the United States Government and the multifarious jobs handled by Uncle Sam cannot be summarized briefly. A picture-story of his life and works is a continuous panorama—a story without an end. Every chapter, every act, effects our welfare. Though everybody is affected by every act of Uncle Sam, each of us is particularly interested in some certain group of activities, and wishes to learn more about those special affairs. Other citizens may be more deeply concerned with certain other Government work. That Uncle Sam at Your Service may render the greatest pleasure and good to the greatest number, you are asked to write to the editor of this paper and tell him what you wish to see pictured first. The majority vote shall rule.

Monday — On Our South Sea Frontier.

Farming in New York State

(By The Associated Press)

Albany, N. Y., Feb. 8 (AP).—The orchardist who wants a greater yield from his trees should tell it to the bees with bouquets, Professor H. D. Hootman of the Michigan Horticultural Society told New York fruit growers at a meeting in Rochester.

Wind does not carry fruit pollen, the growers were told, and the orchardist is dependent on the bees for the pollenization of the blossoms in his orchard.

Bouquets of fresh apple blossoms of many varieties will encourage the bees to carry on this work, it was proved by experiments in an 11-acre orchard which had produced no more than 1,500 bushels of apples a year for eight years. Forty colonies of bees were established in the orchard but there was no particular increase in the yield.

Then bouquets of Ben Davis, Wagner, Roxbury, Russet and Tolman sweet blossoms were placed in tubs of water near the bee colonies. About 40 other bouquets were placed in different parts of the orchard. The crop increased 5,200 bushels a year.

New York's 4-H poultry team placed third among teams from eight states at the Madison Square poultry show. The team ranked third in judging birds on a production basis and fifth in judging on exhibition scores. Massachusetts was first and Delaware second.

In judging individual breeds, the New York team placed fourth on White Leghorns; fifth on Rhode Island Reds; fourth on White Wyandottes, and first on Barred Rocks. The team was composed of William Schantz, Camden, Oneida county; Richard Goodwin, Guilford, Chenango county; Wesley Schuyler, Syracuse, and Homer McIntyre, Leroy, Livingston county.

Champion's Jonquil 671354, a pure-bred Jersey cow owned by Roy L. Bixby of Rome, has completed her first official production test, during which she was milked twice a day and gave 543.67 pounds of butter fat and 9,248 pounds of milk in 305 days.

Jonquil was started on the test when she was three years and 10 months old and her record qualified her for the Register of Merit of the American Jersey Cattle Club. She is by Champion's Prince Pogis 2, out of Jonquil's Tones.

A calf without any trace of eyes has been born in the herd at the state agricultural experiment station at Geneva. The animal was killed and the head sent to Cornell University.

Calves with malformations of the exe, such as very small or exceptionally large eyes, are not uncommon, according to officials at the station, but instances where the eye has failed to develop at all are rare.

ICELANDER FRIGID IN ENGLAND LONGS FOR BALMY HOME

London (AP).—Arni Paissen of Reykjavik, is visiting England but finds it cold and wet here. He is going back to Iceland soon to get warm.

"We have mild winters and warm summers," he said. "Here it is cold and wet both. In Iceland, when it is cold, it is also dry."

There are three cinemas, one theatre, twelve policemen, twenty motor cars, a jail containing three prisoners, and many beautiful women in Reykjavik.

"The women of Iceland are lively," said Mr. Paissen. "And the children of Iceland are lovely, too."

The only alcoholic drink allowed in the country is Spanish wine. This is because Spain threatened to place a duty on imported fish from Iceland if the government at Reykjavik refused their wine.

There are no railways in Iceland and no murderers. Servants are their employers' equals. They sit at table with the family and eat the national dish, smoked mutton with mustard. Then the interviewer was quizzed.

"Which country had the first Parliament?" asked Paissen.

"England," was the prompt response.

"Oh! no it didn't," said Paissen. "Iceland was first. Next year we celebrate the thousandth anniversary of our Parliament."

Who first discovered America?" next asked Paisson.

"Christopher Columbus," was answered after slight hesitation.

Oh! no he didn't," said Paissen. "It was Leif Erieson, a viking of Iceland. He discovered America in the year 1000."

"Who wrote the Sagas?" asked Paissen fiercely. "Er-er-ah; Edgar Wallace?"

"Oh! no it wasn't," said Paisson. "It was a poet of Iceland."

RUSSIAN DRINK ADDED TO BARS OF COMMONS

London, Feb. 8 (AP).—Great Britain has resumed diplomatic relations with Russia, and the bars in the house of commons have followed suit.

Vodka has been added to the stocks of drinks. According to the kitchen committee, however, beer still is the most popular beverage among the Labor members.

Millions Idle in Turkey.

Angora, Feb. 8 (AP).—Turkey's first unemployed figures which have just been published show that 41 per cent of her population of 14,000,000 are jobless. Only 2 per cent are engaged in commerce, 3 per cent in manufacturing, and 7 per cent in professions. Farmers form 47 per cent of the total.

It's Just as Hard

If we can't change the world, how about trying to change ourselves?—Forbes Magazine.

The Joy of Remodeling the White House

BY MRS. CALVIN COOLIDGE

Article 5.

"We were as enthusiastic over the new third floor as any householder who has remodeled a part of his own home and took much pleasure in showing it to some of our friends."

The children's garden party known as the Easter egg-rolling was one of the annual events in which I took the keenest pleasure. On Easter Monday the south grounds were opened to the children. Grown-ups unaccompanied by children were not expected. If one greatly desired to enter, it was not difficult to find a child near one of the gates who would gladly act as escort for a consideration. Careful preparations were made for these parties in advance, not only for the safety of the children, but for the protection of the grounds as well. Wire mesh was placed around the shrubs and flower beds to keep them from being trodden upon and around the fountain to guard the venturesome children from harm. Girl Scouts were called into service to act as aides. They organized games for the entertainment of the little folks and ran a bureau for the restoration of lost articles as well as straying children. I have a suspicion that an occasional parent did not hasten to claim her own, knowing that her child was well cared for and feeling the need of a few moments' rest for herself. A hospital unit was set up, with a medical officer and a nurse in charge, for the purpose of bandaging the scraped knee or the cut finger, and occasionally a woman fainted and needed attention.

The actual egg-rolling did not figure largely. The party might more correctly have been termed an egg-eating contest, for it seemed to me that the children vied with one another in the number of hard-boiled eggs which they were able to consume. I have been told by authorities on egg-rolling that the game is played by two children who sit on the grass facing each other, each with an egg in his hand, which they roll towards each other with as much force as can be mustered. If one of the eggs breaks, the contestant whose egg remains whole claims both eggs.

In midafternoon, the Marine Band assembled with their instruments and, seated on a wooden platform in the center of the open space, halfway between the fountain and the house, clad in their scarlet coats, they added a touch of color to the scene as well as a pleasing sound. The gates were then thrown open to all who wished to enter and enjoy the music. At the close of the concert, the company dispersed and were succeeded by 15 or 20 men bringing large burlap bags. Stretched out in a long line, they passed across the grass gathering up papers, crushed eggshells, and the remains of basket lunches. In a surprisingly short time all was in order again, and only odd bits of egg remained for the birds to pick up in the morning, these and the happy memory of voices of many children at play which lies deep in the heart of their hostess.

Roof Over Our Heads Was Unsafe.

We had not lived in the White House very long when we were told by the officer in charge of public buildings and parks that the roof over our heads was unsafe, that it had not been considered safe for several years and that its condition was becoming serious. The beams, originally ones which had been put in place when the house was built over a century and a quarter before, had sagged and been jacked up until they were cracking over and between the jacks and nothing further could be done. It would be necessary to rebuild the entire top structure.

The President did not seem alarmed greatly and dryly remarked that he presumed there were plenty of others who would be willing to take the risk if he wasn't. No doubt he bore in mind the fact that he was only filling out a Presidential term. Later he had a thorough investigation and detailed report made and he became convinced thereby that conditions warranted the anxiety of those responsible for the safety of the President. Accordingly in the spring of 1927 we vacated the house and went to live at No. 15 Dupont Circle. The furniture from the two upper floors was moved down into the East room and the State dining-room, after being properly labeled as to the place from which it was taken, and covered with canvas to protect it from the dust of upheaval. The walls of the rooms on the first floor were hung with muslin for the same purpose. The flooring above was covered with heavy carpenter's paper and boards and the work was started.

Demolition was begun in the middle of March and the roof, the third floor and the ceilings below were removed, all of the material being conveyed to the ground by huge derricks or through covered shoots constructed for the purpose. The old wooden beams were replaced by steel girders and all of the new material was as enduring and indestructible as it was possible to obtain. There had been about 16 inches waste space between the ceilings of the second floor and the flooring of the story above. By dropping this and changing the slope of the roof it was possible to provide more rooms on the top level without raising the roof which would have detracted from the architectural beauty of the building. A canvas covering for the protection of the workmen and materials was put in place and many were disturbed by the supposition that the new roof was to assume its proportions.

Work proceeded with surprising rapidity and before we departed for the summer in the middle of June, it was possible to obtain a fairly clear idea of how the finished construction would look. The only way of gaining an entrance to it was by means of a temporary but substantial wooden stairway on the outside of the east end of the house and I mounted it several times in order to watch the progress of the work. We had not expected the house to be ready for occupancy when we returned to Washington in the middle of September but the contractors kept well ahead of their schedule and by the first of the month had completed their work. Then the cleaning force went in and began clearing away the debris. By working nights and Sunday of the last week before we were expected they were able to send us word that all would be in readiness for us.

Chief Justice Inspects Improvements.

We were as enthusiastic over the new third floor as any householder who had remodeled a part of his own home and took much pleasure in showing it to some of our friends. One day, shortly after our return, the Chief Justice lunched with us and the President thought that as a former resident he would be interested to see the changes.

Accordingly at the conclusion of the meal he gave directions for the elevator to be run to the top of the house. Our guest was taken into every nook and corner and appeared duly impressed and displayed the proper amount of enthusiasm but after he had departed the head usher who had been there for nearly 40 years confided to me that he doubted if the Chief Justice had been able thoroughly to appreciate the improvements since he had not been on the third floor more than once or twice when he lived there.

Perhaps the housekeeper and I delighted in the greater conveniences more fully than others. Hitherto space for household supplies of linen, blankets and such like had been inadequate and makeshift, now provision had been made for every necessity.

The servants' rooms with bath were at one end near the elevator. There were seven other chambers, some with connecting baths, a sewing room, a pressing room, a cedar room, a room with wardrobes, cupboards and drawers for out-of-season clothing, a storeroom for the President's personal effects and three open storage rooms lighted by overhead windows over the north portico. There wasn't a blind corner anywhere in the whole place.

Along one side of the wide corridor were shelves with mirrored doors for linen in daily use and other supplies. On the tiled roof over the south portico was built a delightful sun room with glass on three sides equipped with Venetian shades. This I called my "sun parlor" and it was understood that when there I was not to be disturbed unless for some urgent reason. A cot bed, a writing table, some porch furniture, a victrola and a portable radio provided comfort and entertainment. I was up there with some friends the day that the Graf Zeppelin passed over Washington. On the table stood the radio with no tangible connection with the outside world bringing us music from a distant station while up there in the air floated that huge silvery man-made conveyance bringing people across the wide ocean. Actually I pinched myself to make sure that I was awake and not dreaming of these wonderful things which had been wrought by the marvelous skill and ingenuity of man within a few short years.

I think every new Mistress of the President's House is disappointed to find so little of the original furniture there. I know of no piece which has been there from the beginning. I searched the attic and the store house to little avail. I found a round mahogany center table with claw feet the top of which was made in 12 pie-shaped sections inlaid with brass. In each piece near the edge brass brads were driven into the wood and with one in the center made the number 13 and it therefore seemed that the artisan sought to typify the 13 original states. This I had repaired and refinished and placed in the library.

I found, also, a chair of simple construction with a tattered leather cover bearing a tag which read, "Andrew Jackson's chair" which I had scraped, rubbed and recovered and placed in the President's study. This room on the south side of the house was originally the Cabinet room before the Executive offices were built at the end of the West terrace.

In addition to these pieces I found a lovely old mahogany dining table with brass claw feet. I had that brought up to the house and reconditioned using it in the private dining room but it proved a trifle insecure for one morning, when the President was having one of his "farm breakfasts" and all the leaves had been put in to make it as long as possible, it collapsed. After that it was taken apart, thoroughly overhauled and repaired.

The old Cabinet table on which the protocol to the treaty of peace with Spain was signed stood in the west end of the second floor corridor. When the Multi-lateral peace treaty was signed in the winter of 1929 it was carried down to the East room and served in a similar capacity. I think the frame work of this table was of black walnut and the center was covered with dark green leather. There were three heavy leather-covered sofas and several chairs of this type which were evidently acquired at the same time.

Distributed about the house were a number of interesting pieces of black walnut furniture including a pair of beautiful dressers having a mirror in the center extending to the floor and on each side five or six drawers triangular in shape which swung out on pivots. There was no record of any of these pieces.

An immense black walnut bed was known as the Abraham Lincoln bed but there is no authority which established it as a correct designation. At one time, it was called the Prince of Wales bed for it was said that when the late King Edward visited this country as His Royal Highness he slept in it. When I went to the White House, it stood in the northwest corner suite. It was my rare privilege to occupy the room which had been President Lincoln's, as a bronze plate on the mantle piece indicated, and I had this bed moved in there. It was not a four-poster bed but was of the type being designed in his time with a very high head-board and a low foot-board heavily carved. It was of unusual length and breadth and may well have been designed for the great Emancipator.

Some of the Presidents have installed furniture of their own in the private apartments. We had none and used only that which belonged there. Very little new furniture was purchased but some of it was re-covered and two large mahogany wardrobes were added. Originally the house had no closets but when some changes were made at the time the Executive offices were moved, about 1902, closets were put in wherever space was available. Nevertheless a wardrobe was still required in each room.

Up to that time there had been only one bath-room on the second floor, a double affair with one side for the family, the other for guests. In most of the rooms there were large mirrors in massive French gilt frames. It is said that the President who was responsible for the purchase of these was severely criticised for his extravagance.

Hanging on the walls of the rooms on the three lower floors were portraits of all the Presidents except the last two. These will be added to the collection as soon as the Committee of Congress in charge of the selection has decided upon them. An appropriation is made for the purchase of the portraits of the Presidents but the portraits of the wives of Presidents, with the exception of the one of Mrs. Washington, have been gifts from individuals or organizations. There are comparatively few of these and the one of the wife of our first President hangs with his in the Red parlor, the others on the ground floor through which the visitors pass.

My own portrait, the one in the red gown with faithful Rob Roy, the President's dog, was presented by my college fraternity, Pi Beta Phi. At the time of the presentation about 3,000 members of the fraternity attended. The White House was receiving its biennial two coats of paint. For this purpose substantial stagings were put in place by a company of experts. These extended across the side of the house on which the painters were at work. At the time of which I write they were on the south side and I must admit they did not add to the attractiveness of the place. A panorama picture had been taken of the group in the south grounds and we had turned to re-enter the house when one woman said to another, "It is a beautiful house, isn't it?" to which her friend replied, "Yes, but isn't it too bad that they have to have all those fire escapes?"

(Copyright, 1930, By The American Magazine).

Next Week: Mrs. Coolidge will write about "The Pleasures of a White House Hostess".

FREETHINKERS CLAMOR FOR PACT WITH PRUSSIA

Berlin, Feb. 8 (AP).—Freethinkers in Prussia are clamoring for state recognition and support in the same way as the Roman Catholic Church obtained it last July through its concordat with the government.

Protestant churches have made strenuous efforts towards concluding a concordat of their own, and now comes the "Society for the Promotion of Freethinking and Cremation" with an announcement that it plans to register as a corporation with the avowed intention to secure rights and privileges from the state.

The new organization will unite six freethinking organizations with an aggregate membership of about a million.

Old and new dance at Pythian Hall, Fort Ewen, February 12, K. of P.—Advertisement.

Hours Of Battle Wait Hoover On Florida Key

Miami, Fla. (AP).—Heading south for his winter vacation, President Hoover may encounter hours of battle with the giant game fish that crowd the warm waters off Long Key, Fla., his playground choice.

A Y-shaped island, Long Key is less than five miles long and barely a mile across at its widest point. Along it runs "the railway that goes to sea," connecting Miami and Key West. Long Key itself is about half way between Miami and Key West, and 20 miles from the mainland.

Sailfish, tarpon, marlin, amber jack and other great fish are taken with hook and line after battles that sometimes last hours. On the island has been maintained for a number of years a de luxe fishing camp frequented in winter by lovers of big game fishing from all parts of the world.

The post office and only village on Long Key bears the same name as the island. The place consists of a wooden hotel and numerous detached yellow, wooden cottages, all set down in a sea of brilliant sand, white as sugar. Cottages are connected by boardwalks.

No one can remain long on the sun-bathed white sands of the island without acquiring a deep sunburn and a coat of lasting tan. Frequenters of Florida resorts farther north assert that they can easily single out in hotel lobbies those who have spent a vacation at Long Key.

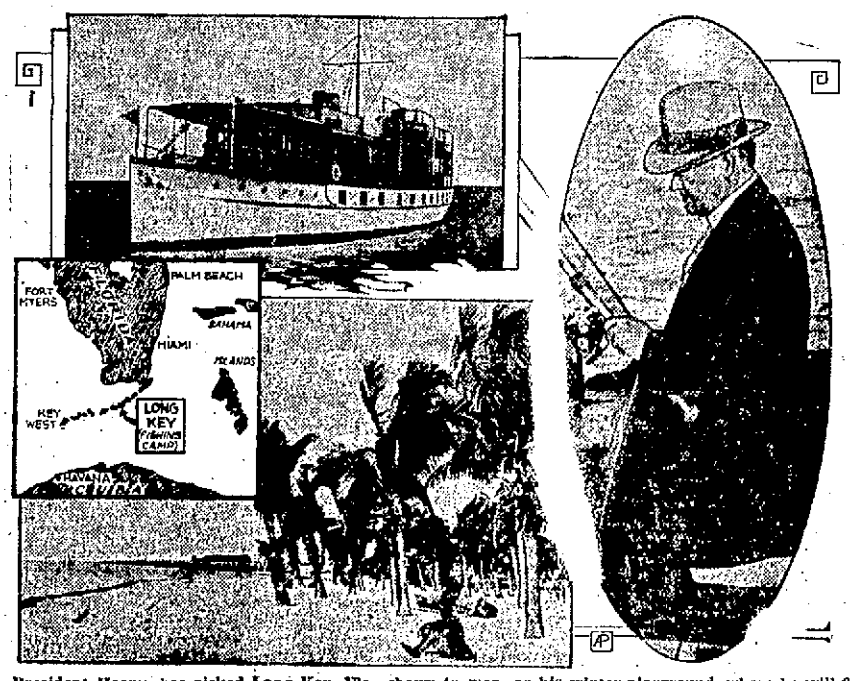

President Hoover has picked Long Key, Fla., shown in map, as his winter playground, where he will fish from the yacht Saunterer (upper left). The President appears in fishing pose. A view of the beach at Long Key is shown center.

Visitors to Long Key are not restricted to the hotel and cottages. One or two more pretentious winter homes exist: and a number of those fishing in the nearby waters bring their yachts and live on board. Owing to its position, trains in both directions stop at the island for lunch, which, after the ringing of a bell, is served at the hotel.

Eleanor Gunn On Fashions

COLORS FOR SPRING REMAIN KALEIDOSCOPIC

New York—Any discussion of spring fashions must quite naturally start with the silhouette, which is still unsettled enough to merit discussion. It is not possible to proceed very far however without delving deep into color themes. There is a wealth of color involved in the spring mode. Even in a literal sense there is not one color in the spectrum missing from a representative fashion review. The sharp rise of blue is one of the most interesting points, and this is not accounted for by the revival of the tailored suit, which automatically revives navy. Navy becomes the competitor of black, while the myriad of blue tones rival and successfully defeat, at this writing all other tones.

(Copyright, 1930, by Fairchild)

An ensemble for afternoon, from Delong is of dark blue satin. To commence the season, silk ensembles of this sort, in dark colors, are being taken to the Riviera by smart Parisiennes.

There are rumblings in the air concerning the ousting of beige by grays of all kinds. It is however a little premature to hold postmortems over the entire beige family, for it has been too popular a one to lay to rest without a murmur. Gray is nothing like as kindly, although in certain combinations, especially with black, ultra chic. Gray also has its place among the pastels and is lovely in union with any or all of this range. It is necessary always to have a neutral tone to fall back upon and as a foil for color, so, since beige has had a long and prosperous career it is not unreasonable to suppose that fickle fancy will find merit in gray, merely because it is different.

It must not be forgotten that the blue group, so conspicuous at the moment contains many shades which might almost as correctly be classed as green.

Party Frock—Red and White Crepe de Chine

The French capital is offering numerous dainty little party frocks for debutantes. One of them is in lovely red and white crepe de chine, featuring a pleated skirt with a white kid belt.

Age and Youth

"Age speaks words of wisdom," said Hi Ho, the sage of Chinatown—"but, as in previous generations, it is youth that sets the fashions."—Washington Star.

Caracul and Mink for Winter Coats

Furs That Solve Problem of Wrap for Wear With Various Frocks.

Lapin or nutria for sports, caracul for street, mink or breitschwanz for afternoon, ermine for evening—how simple the choosing of fur coats would be if the matter of finance did not have to be considered, observes a fashion writer in the New York Times. For fur coats are more luxurious and more diversified than ever before. From being a more or less standardized fashion, they have subscribed enthusiastically to the idea of the costume for the occasion and there is now a fur coat for every frock and every hour of the day.

Fortunatel, for the women who has finally been forced to the conclusion that her old fur coat simply will not do with the new fashions, the midwinter showings of furs include many coats that may be worn around the clock, with simple tailored frock of wool or elaborate dinner costume, and look both smart and appropriate.

Chief among these more practical garments are the caracul and minks. All-black continues at the height of the mode for street and afternoon wear, and there is nothing better than the caracul coat for general utility. The smartest of these street coats are made with large crush or scarf collars of the same fur.

Although many women still feel that the straight line is best for coats for general wear, and several of the smart shops make flared models only to order, nevertheless it is possible to find caracul coats that introduce a subtle flare, which is at once youthful and slenderizing, without being too extreme. A street coat from Worth is of black Russian carneul, seamed to indicate the waistline, with a hem dipping ever so slightly toward the back. The notched shawl collar, rolled high in the back, repeats the detail of the double cuff.

Mink Heads the List.

The minks, of course, are a classic of fashion. Depending upon the rich beauty of its pelts rather than extreme cut for its chic, the mink coat does not "date," and while costly in the beginning justifies the expenditure in the long run. For mink is one of the few furs really warm enough for extreme Northern winters. It wears admirably. Also one may shop, lunch, tea and dine—even go on to dance—in a mink coat and be correctly clad.

Persian lamb is another excellent choice for the all-around coat, and this fur is now considered suitable for the young girl as well as for her mother. These, too, are usually made on slender straight lines, with collars of the same fur—frequently a short scarf drawn through a slot at one side. A smart new length, which solves the problem of the uneven hemline, is shown in a three-quarters coat of Persian lamb, the hem slanting up toward the front, with crush collar and narrow cuffs of the same fur.

It is in the formal afternoon coat that the vogue for luxury finds its fullest expression. These are designed for the woman who has several fur coats, and who can afford the extreme if she desires. Breitschwanz, richly marked, supple as silk, is the

Street Coat of Russian Caracul on Modified Princess Lines.

fur par excellence for these gorgeous garments. Frequently a contrasting fur is used for the collar, and here the "precious" furs, mink, sable, silver fox or chinchilla, add the final touch of distinction.

The afternoon coat chosen for illustration is cut on very long, slim lines, dipping in a point at the back to follow the hemline of the formal frock. It is slightly molded to the figure, and has a huge collar of Russian sable.

The three-quarters coat is also shown for afternoon in breitschwanz, mink or moire caracul, and these coats are also used for evening wraps.

For evening wear ermine reigns supreme, and there is endless variety in the models, from the hip-length jacket with huge collar of fluffy white fox to the exaggeratedly long and slender coat or cape, with circular flare dipping at the back, and wide shawl collar of the same fur framing the face. Three-quarters coats with tiers, straight coats with drop cape collars, coats trimmed with sable, mink or silver fox—there is an ermine coat for every type if not for every pocketbook!

Sports Coats, Light Frocks.

In the realm of sports coats we find many of the sturdier furs, in youthful models having short jackets or three-quarter coats treated as part of an ensemble. Also full-length coats on straight lines or with a jaunty flare. Lapin, in mole, beaver or the very light shades, is frequently treated as part of the tweed sports ensemble, with scarf or lining to match the frock.

Caracul coats, in beige, cocoa or sandalwood tones, show the influence of the new silhouette by wearing belts of suede at the new waistline. The nipped-in waistline and flared coat,

Breitschwanz and Russian Sable for Formal Afternoon Wear.

sponsored by Chanel in her topcoats, is repeated in a coat of gray Persian lamb or krimmer.

The three-quarters coat of nutria or beaver is very smart for sports and informal street wear, and is treated either as a separate coat or part of an ensemble, with frock of jersey or light weight tweed.

While winter winds blow, the shops are blossoming with frocks of sheer woolens and flat crepes, plain and printed, which may be worn now under the fur coats and later as part of the spring ensemble. In the smart restaurants one sees Chanel's frocks of bright red moussa, with triple fringed bands giving a bolero effect on the bodice and defining the hips, worn beneath street coats of black carneul. Or Jane Regny's "Verdure," a frock made of a green and brown loosely woven tweed mixture, with narrow belt of green leather. This frock, like so many of the new type of sport dresses from the Paris couturiers, depends for its effect upon intricate cut and subtle seaming.

Paton's tailored frock of sheer wool in a soft shade of beige has a girdle with buttoned tabs slipped through a slot, and an interesting skirt cut with an inverted plait and a circular flare in the front. The bodice buttons in the front and has a flower of the fabric in its trim lapel. A narrow vestee of yellow gives an effective note of contrast.

Uses Sunburst Plaiting.

Claire Sheets sponsors the peplum in a frock of green flat crepe, with a high belt and five tiny bows of the material for decoration. Sunburst plaiting, a new note, appears on this frock in low godets which repeat the flare of the peplum. From the same house comes a clever three-piece suit which gives the effect of a frock for wear under a fur coat and will later make a smart street costume. This suit, a bright navy sheer wool, has a short jacket with tiny tucks defining the waistline. It is finished with a scarf collar and jabot lined with the fine checked blue and white tussah which also serves for the blouse.

Flat crepe frocks appear in the bright billiard greens, dag blues and reds which make effective contrast with the dark fur coats, and also in the more subtle, grayed-over rose, blue and green shades sponsored by Lelong. The so-called linen blues—soft shades with a hint of gray—are especially good with black fur coats.

Callot makes a rather formal restaurant frock of green crepe de chine, shaping it with tiny pin tucks to give a decided princess effect, and bordering it with georgette to match the collar. This is very smart with a formal coat of black broadtail.

Many of the flat crepe frocks take their inspiration from Vionnet, with bloused bodices, intricate cut, and ingenious arrangements of scarf collars.

The prints are more in vogue than ever. They appear in a great variety of patterns for daytime, introducing a springlike note in midwinter fashions. Dots, checks and plaids are all approved for the street and semi-sports frock, and there are many patterns which simulate the effect of broken weave rather than design. Paton's lily-of-the-valley and dogwood prints have caused much comment and promise to introduce a vogue for designs of small realistic blossoms scattered on dark backgrounds.

Use FREEMAN advertising regularly and conservatively and results will surely follow.

ELEANOR GUNN On Fashions

Brown and White in Tweed and Jersey Are Featured By Bernard for Riviera Costumes

White and Pastel Woollens Included in Riviera and Palm Beach Wardrobes

New York—In this restless age, society is always on the move. Midwinter finds summer clothes a necessity—since many follow the southern trail. Paris has its Riviera collections which are synonymous with our own Palm Beach collections and which are by the way similar to them in choice of fabric and silhouette with the difference that it is impossible to wear summer clothes on the Riviera at this season, while the Palm Beach temperature is comparable with June. For this, if not for reasons of chic alone light weight woolens are the mainstays of Riviera collections. This season they are either all white, or white combined with pastels. The attempt to popularize brown and white, is still afoot. French houses are seemingly being greatly taken by the possibilities of this color scheme while not at all discounting the importance of white and navy.

Reports from our own southern resorts tell of material novelties and of such old standbys as jersey, tweed and boucle. The latter belongs to the well represented family of knitted materials, without which no sports collection is ever well balanced.

One now takes the suntan vogue rather as a matter of course and proceeds to follow the sunlight, but with a protected rather than an exposed back. The sleeveless gown has also gone down before the gown which has sprouted enough sleeve to at least mention.

While many southern resort hats are medium in size and boast of brims, lightly wound turbans and berets are not to be ignored in any comprehensive report of what is being worn.

(Copyright, 1930, by Fairchild).

A cream tweed, with tiny brown design, makes the skirt and long coat of the ensemble at left. The coat buttons up the center front to a standup collar of brown astrakan. A blouse of brown jersey accompanies this suit. It is collared in natural stitched shantung the belt is of the jersey and has two small pockets.

* * *

The second ensemble is also brown and white. The coat is white tweed, slightly fitted at the waist, with brown caracul. The dress is of white jersey belted in brown leather.

OUR DAILY PATTERN.

A Practical Style for a School Dress.

6725.—Wool crepe or wool georgette, flannel, crepe de chine or velvet could be used for this design. As pictured, wool crepe in navy blue was used, with stitchings in red, and a red tie. The waist blouses above the flare skirt to which it is joined. Plait inserts are set in on the front of the skirt and are topped by serviceable pockets. The sleeve is a fitted style. A neat round collar finishes the neck. The pattern is cut in 4 sizes: 8, 10, 12 and 14 years. To make the dress for a 14 year size will require 2 yards of 54 inch material.

A pattern of this illustration mailed to any address on receipt of 12c in coin or stamps by the Pattern Department, The Freeman, Kingston, N. Y. Be sure to state the size wanted.

Fashion Book Notice.

Send 15c in silver or stamps for our Up-to-Date Fall and Winter 1929-1930 Book of Fashions, showing color plates, and containing 500 designs of Ladies', Misses' and Children's Patterns, a concise and comprehensive article on dressmaking, also some points for the needle (illustrating 30 of the various, simple stitches) all valuable hints to the home dressmaker.

Scholastic Honor System

The honor system as applied to schools is a phase of student government whereby the students pledge themselves to handle their own affairs and be responsible for good deportment without the constant attendance of a professor. This is particularly true at examination time, when the students promise not to cheat, even though a professor is not in the room.

Dame Fashion Smiles

By Grace Jewett Austin

Just the other day Dame Fashion was among a group of young people and they all wanted to show her something, or tell her something.

Grace J. Austin.

"You thought people would never carry muffs any more, Dame Fashion, because women's hands are so busy. But some of us really like them. See this pretty little mink muff! I think it adds a real touch to my new coat."

Another girl was showing her cherry satin pumps, just dyed to match a long and swishy formal gown, and she said:

"See my latest gift of attachable jeweled silver straps on my pumps! I never wanted to wear anklets like a Hindu, but these flexible straps help to keep pumps in place and are so pretty, into the bargain."

Still another declared:

"Now we have this dress-for-business all worked out. This is very latest, and the correct thing. From any time in the morning until five o'clock in the afternoon skirts from four to six inches below the knees are correct. From five to eight o'clock, there is a transition period when girls and women are allowed varied choices in length. Then at eight comes a mystic hour as fateful as Cinderella's stroke of twelve. By the strict rule, after that hour, skirts drop right down almost to the toes. You get the idea, do you not? You may wear these long skirts, too, if you wish, from five to eight, but for a 'real doings' such are getting to be the rule, after eight."

More and more, as Dame Fashion studies the new styles, they seem to have the happy designation of "peace garments." Just as a soldier's uniform would take him through his day in wartime, whatever he might meet, so in these years since the war, a woman could put on a "dressy sports" dress in the morning, wear it to luncheon, to an afternoon club, and unless for a formal event, onward into the evening. She was really on a war uniform schedule, was she not?

But after all, what is more restful in a woman than changing her attire? Dame Fashion certainly would not want to go so far as an enthusiastic speaker who declared: "The designer wants to see women revive good dressing to be a full-time occupation. Women are exceedingly clever. Travelers from the Orient tell us of the Japanese custom of speaking of a 'two, three, or five kimono day,' to designate temperature that needed more or less clothes. So in days to come, women may often leave home carrying a convenient case with a second, or possibly a third costume.

Many years ago a wise woman said: "To have foot comfort, change your shoes several times a day." It may be we shall sometime look back and think it was barbarous to have worn one dress straight through a day.

(©, 1930, Western Newspaper Union.)

Paris

N'est-ce pas c'est jolie? And new as well, for shirred chiffon is the last whisper. The model is Jane Regny's, in emerald green chiffon in its original form.—Rita

Satin Is Now Popular as Trimming Material

The mellow note of satin in eggshell or delicate beige is possible to many dark-hued dresses and suits that otherwise seem trying to the complexion. Old frocks are made new through the fashion of [illegible] satin [illegible] they are sometimes termed are known in innumerable versions, with ruffled or jabot necklines.

Jewels in Watches

Jewels used in watch movements are there to make the bearings wear-proof. Watches of 17 or more jewels are considered high grade.

Funds From U. S. Aid in Remodeling Old Church

Memphis, Tenn. — Chelsea Avenue Presbyterian church, where Gen. U. S. Grant stabled his horses during the federal occupation of Memphis during the Civil war, is being remodeled. Recently the federal government mailed the church a check for $1,200, for use of the building as a stable, and this money is now being used to remodel the three-quarters of a century old building.

K. U. Fraternity Houses Profitable to Burglars

Lawrence, Kan. — With four houses [illegible] fraternity and the Alpha Omicron Pi, Pi Beta Phi, and Chi Omega sororities reported thefts.

Runner's "Second Wind"

The Public Health Service says that by "second wind" is meant an adjustment of the heart rate to the intake and outgo of air in the lungs.

Rail Head Sheds Dull Care On Model Suburban Farm

New York. (AP).—Guernsey cattle, orchards and vegetable gardens have helped Leonor F. Loree solve the problem of how to have a good time working hard.

In New York city Mr. Loree is a railroad magnate, a director of 30 or 40 railways and coal companies.

A few miles from New York, at West Orange, N. J., he is a successful farmer.

Ever since he left Rutgers College in 1877 Loree has made transportation his career.

Meanwhile he had a parallel career less public and more restful. In it he reserved space for such items as an intimate friendship with the late Luther Burbank, who knew a great deal about trees, little about railroads.

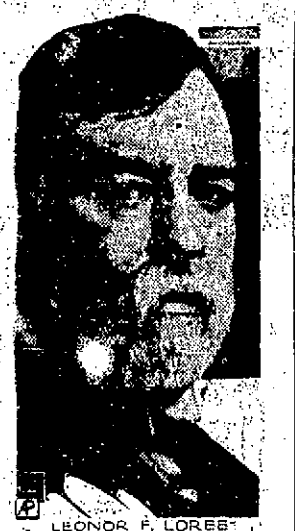

LEONOR F. LOREE

The famous naturalist once showed his friend, Mr. Loree, a cherry tree which bore 133 different varieties. The railroad executive was not satisfied until he had an apple tree bearing 15 varieties. One day a friend, just returned from abroad, told him of a skillful German farmer who was able to feed 50 persons during the season with the products of one acre of vegetables. The president of the Delaware and Hudson Company began to experiment along this line. He has obtained enough vegetables from one acre to supply 35 persons and hopes to advance this record.

Frenchman Flies 12 Years Without Crash

Paris.—Jacques Corsin, thirty-two years old, who was an "ace" in the French air service during the final years of the war at the age of twenty, has been recognized by the Aero club as the pilot with the greatest flying record—6,533 hours, or 272 consecutive days and nights in the air.

In 12 years since he obtained his pilot's license, the French youth has flown 1,000,000 kilometers, has carried 10,000 passengers and never had an accident. He is now pilot of one of the commercial planes of the French Air Union.

Born in 1897, Corsin engaged in the French army at the outbreak of war in 1914 as a boy of seventeen. He went through the fighting at Verdun, Ypres and elsewhere and won his stripes as a sergeant and the Croix de Guerre.

He went into the aviation in 1917 and was cited in army orders for his brilliant air fighting. After demobilization he went to Peru to teach army flyers and while there performed some sensational feats on the plateau of Cino de Pasco at 4,500 meters altitude.

Since 1921 he has been a commercial pilot, flying the Paris-London and Paris-Marseilles routes.

Elk in Montana Spurn Chance to Roam Preserve

Martinsdale, Mont.—Thirty fat elk take the position that it's far better to be on the inside looking out than on the outside looking in.

Released from the DuRank elk ranch pastures so that they might live within the nearby elk game preserve, these sleek animals refuse to leave the vicinity of their former home. Life was easy there and food was good—why change?

As a result the elk have been loitering close to the ranch fences, apparently begging to be taken back. Their attitude has given rise to a problem of animal salesmanship—how best to sell them the advantages of a preserve.

Find Petrified Fish Head 30,000,000 Years Old

San Francisco.—Receipt of the petrified head of an armored cretaceous fish that swam along the shores of what is now Texas, some 30,000,000 years ago, has been announced by Professor W. D. Matthew, director of the University of California Museum of Paleontology. The new addition to the museum was received from Dr. Charles L. Baker, geologist for the Rio Bravo Oil company, now working in Texas.

Jail for Church Meal

Birmingham, Eng.—Hungry for two days, Walter Cales broke into a church and ate the sacramental bread and drank the wine. Then he surrendered and was sent to jail.

DIED.

CAPLIS—Entered into rest Saturday, February 8, 1930, Thomas Caplis, husband of the late Catherine Clare.

Relatives and friends are invited to attend the funeral from the home of his stepson, Nicholas Huber, at 75 German street, Tuesday morning at 9 o'clock and 9:30 at St. Peter's Church, where a requiem Mass will be offered for the repose of his soul. Interment in the family plot in St. Peter's Cemetery.

JONES—At Lomontville, N. Y., February 7, 1930, Spencer Jones, aged 72 years.

Funeral at residence on Monday at 2 p. m. Relatives and friends invited. Interment in Ensist Burying Ground.

KELLY—Suddenly, at Saugerties, Friday, February 7, 1930, Lawrence Kelly, aged 68 years. Notice of funeral later.

In Memoriam.

KELLY—In loving memory of my dear mother, Mrs. Carrie Kelly, who departed her life one year ago today, February 8, 1929.

MRS. EDNA MOLLOY, Daughter.

THE NICHOLAS D. J. MURPHY FUNERAL SERVICE
is the best without additional cost
De Luxe Ambulance Service
44 Maiden Lane. Phone 61.

PORT EWEN

Port Ewen, Feb. 8.—The fire department takes this opportunity to thank the chairmen and members of the committees and all others who helped in any way to make the fair such a grand success. The amount cleared was $441.64.

Eltinge Tinnie, who attends Troy Polytechnic Institute is spending a few days at his home on Broadway.

The monthly business meeting of of the Epworth League will be held Tuesday evening, February 11, at the home of Miss Mary Bishop. At the close of the business meeting a valentine party will be enjoyed. Every member is asked to be present and encourage the captains of the Red and Blue contest.

Nicholas Spinnenweber of Bayard street is suffering with a badly injured knee.

Clinton Burger of Sleightsburgh, who was seriously injured while coasting one night last week, is slowly improving at the Kingston Hospital.

A special meeting of Hope Temple will be held at Pythian Hall Monday evening, February 10. All members are asked to attend, as the annual installation of officers will be held besides all other business.

Harry Lincoln of Green street is helping W. K. Van Vliet at his coal yard.

The officers of Hope Temple will meet in their lodge room at 2:30 p. m. Monday to rehearse for the installation of officers at night.

Mrs. Dora Roberts of Catskill, who just returned from a short visit to Walden and spent a few days with Mrs. James R. Rodman of Hasbrouck street, left Thursday for Prattsville, Greene county, where she will spend the balance of the winter.

Foster's orchestra will furnish music for the dance which the K. of P. will hold in Pythian Hall Wednesday evening, February 12.

Port Ewen Methodist Church, the Rev. F. G. Baker, pastor. Sunday school at 10 a. m., S. P. Tinnie, superintendent. Adult Bible class at 10; the Rev. F. G. Baker, teacher. Morning worship at 11 o'clock, subject, "Following Jesus." Epworth League at 6:30 p. m. It is hoped that all members will be present to assist in making the Blue and Red contest a success. Evening worship at 7:30; subject, "Serving God with What We Have." There will not be any prayer meeting Thursday evening on account of the turkey supper. All men of the church and members of the kitchen committee are asked to meet in the church house Wednesday evening.

Church of Presentation, the Rev. Martin T. Leddy, C. Ss. R. Mass at 7:30 a. m. and at 10 a. m. Sunday school at 11 a. m.

How Much?

We used to hiss public speakers. Today we merely twist the dial. How much better that is!—Atchison Globe.

Valentine Dance.

At K. of C. Hall, February 14.

Glimpsing the Moon

By putting a penny in the slot of an automatic machine on the promenades and piers of many English south coast seaside resorts, it is possible to gaze at the mountains in the moon. The automatic telescope is the invention of a Londoner, and he is making astronomy one of the most popular hobbies on the south coast.

Or Cold Feet

No matter how clever a doctor may be he cannot cure swelled heads.—South Bend Tribune.

A la Auto

An east side boy who thinks in terms of automobile picks out familiar tunes with one finger on the piano. After playing over and over the first line of "My Country, 'Tis of Thee," he called excitedly to his mother, "Oh, mother, I can play a lot louder when I put on one of the brakes."—Indianapolis News.

Works Both Ways

People seem able to stir up a lot of misery in just talking about their health.—Los Angeles Times.

ORPHEUM
Best SOUND and TALKIES In Town

LAST TWO DAYS
DIRECT FROM THE CAPITOL THEATRE, NEW YORK CITY.
The Flaming Beauty of the Screen in Her First Talking Picture

AN AMAZING ROMANCE, SWEETHEARTS FROM THE SOUTH AMERICAN JUNGLES TO THE HAUNTS OF NEW YORK.

"KING OF THE KONGO" EPISODE NO. 6 | Educational All-Talking Comedy—Girl Crazy.

SUNDAY
CONTINUOUS PERFORMANCE
From 2:15 to 11 P. M.
NO ADVANCE IN PRICES.

3—SHOWS—3
2, 6:45 & 9
Mat., Adults 35c
Children 15c
Eve., Adults 40c
Children 20c

4 Days, Com. Monday

Rainbow Riot of Mirth and Melody. Girls! Girls! Girls!

Most Thrilling Drama of Human Hearts Ever Screened.

FIRST 100% NATURAL COLOR SINGING, TALKING AND DANCING PICTURE
—WITH—
BETTY COMPSON, ARTHUR LAKE, SALLY O'NEIL and JOE E. BROWN.
By All Means—Don't Miss This Warner Bros. Vitaphone Production.

FEBRUARY FESTIVAL MONTH
FEB. 14, 15, 16—JOHN GILBERT in "HIS GLORIOUS NIGHT."
FEB. 17, 18, 19, 20—LUPE VELEZ in "TIGER ROSE."
FEB. 21, 22, 23—DOUGLAS FAIRBANKS, JR., in "PARTY GIRL."

FREE! FREE!
A BEAUTIFUL
$125.00 AIRLINE RADIO

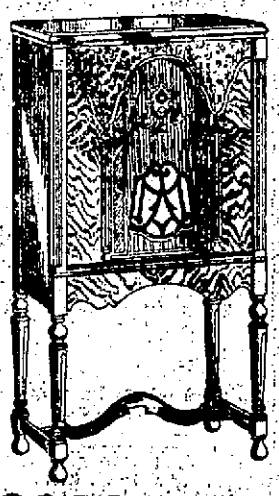

Now on Display in the Lobby of Reade's Theatre
To Be Presented to the Holder of the Lucky Number on
FRIDAY EVENING, FEB. 21st, 1930
On the Stage of READE'S KINGSTON THEATRE
Number Ticket GIVEN FREE to anyone who asks for it before entering the theatre or purchasing admission ticket.
The Coupon Holder or His Representative
MUST BE PRESENT AT THIS PERFORMANCE TO WIN.
Get Your Numbers Now
THE COURTESY OF
Montgomery Ward Co.
FAIR ST., KINGSTON, N. Y.

AT THE
BROADWAY "THEATRE"
KINGSTON, N. Y. TEL. 1613.

Continuous Performance
Sat.-Sun.-Holidays
Week Days
2, 6:45 & 9 P. M.

Mat. 25-35-50c; Eve. 40-50-75c
Chil. Eve. 15c. Chil. Mat. 10c
Sat.-Sun.-Hol., Orch-Bal. 50c.
Logo, 75c; Chil. Sat. Mat. 10c

LAST SHOWING TONIGHT
Evelyn Brent in "DARKENED ROOMS" with NEIL HAMILTON

4 Big Days, Starting Tomorrow
WHAT A SHOW! WHAT A CAST!

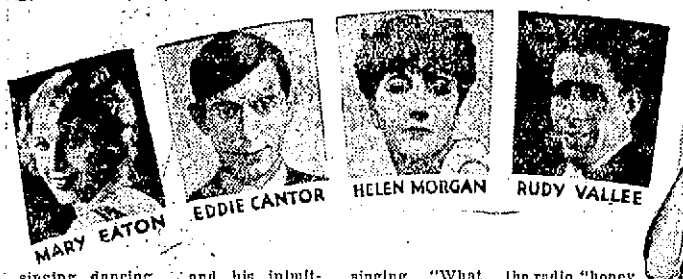

MARY EATON — EDDIE CANTOR — HELEN MORGAN — RUDY VALLEE

singing, dancing loving. Hear this famous Ziegfeld star sing "There Must Be Somebody."

and his inimitable Ziegfeldian comedy Playing "Cheap Charlie" in the revue scene.

singing "What Wouldn't I Do for That Man?" A brilliant revue act. A whole show in itself.

the radio "honey crooner," with his band. See why women are crazy about him. In revue.

Broadway's own gorgeous revue romance! Its greatest stars in the most lavish, most breath-taking spectacle ever shown on stage or screen. You see and hear how Broadway beauties climb to fame. Presented by the master showman, himself.

FLORENZ ZIEGFELD'S
"GLORIFYING THE AMERICAN GIRL"
ADDED ATTRACTIONS
AN ALL-TALKING COMEDY "HOT TIPS"
LINCOLN HOLIDAY REEL
MOVIETONE NEWS—VITAPHONE ACTS.

GET YOUR DATE BOOK SET—OUR FEBRUARY SPECIALS HAVE JUST STARTED.
FEB. 13-14-15—OLIVE BORDEN in "DANCE HALL."
FEB. 16-17-18-19—HARRY GREEN in "THE KIBITZER"
FEB. 20-21-22—RICHARD DIX in "7 KEYS TO BALDPATE."

AT
READE'S KINGSTON THEATRE KINGSTON
WALL STREET

Continuous Performance
Sat.-Sun.-Holidays
Week Days
2, 6:45, 9 P. M.

Mat. 35c, Chil. 10c, Eve. 50c
Chil. 15c. Eve. Prices Sat., Sun. Hol. Chil. Sat. Mat. 10c

ENTIRE WEEK STARTING TODAY

GIRLS and MUSIC!
SONGS and FUN!

Here's thrilling drama too! Elaborately garnished with songs and dances, girls and music. Featuring a brilliant revue in TECHNICOLOR.

"POINTED HEELS"
with WILLIAM POWELL, HELEN KANE, FAY WRAY, RICHARD (SKEETS) GALLAGHER
A Paramount Picture

ADDED
Rudy Vallee and His Band in a Musical Novelty.
Geo. Fawcett in "One Man Mansion"
"HELL'S BELLS"
Silly Symphony Cartoon.
Sound News.

THE FOLLOWING ATTRACTIONS W. — SHOWN AT READE'S KINGSTON:
RONALD COLMAN IN CONDEMNED—HIT THE DECK—THE LOVE PARADE.

One Cent-A-Word Advs. Bring Results

Kingston High's Record Marred By Middletown

Kingston High School's perfect basketball record was marred Friday night at Middletown on the Orange county team's court when the Maroon squad dropped its first DUSO League game and its first game of the season by a score of 20 to 17. Coach Klas's men had four consecutive DUSO wins, the Middies stopping their winning streak.

The local school, the leaders of the DUSO League, did not play their usual strong game. Probably the Middies' big court had some effect on Kingston. For one thing the Maroon defense was not as effective and their passwork could be classed as poor. Altogether Kingston was far from being up to the form they displayed in previous games.

Middletown's superior foul shooting was directly responsible for their victory. Throughout the game they had eleven chances and made ten of them good. Usually a point now and then from the foul line doesn't mean much but in this battle it meant victory. Cook, Middletown's tall left forward, tossed in five from the foul line and Iseeks found the hoop from the fifteen-foot line three times.

When it came to comparing shots from scrimmage Kingston led. The local school boys flipped in five from scrimmage while their opponents were only successful in collecting four. Had Kingston made more of their free throws count the result would have been different. Out of 13 tries from the chalk line the Kingston boys caged 7.

Coach Klas, who has been confined to his room by illness, ventured out and accompanied his team to the scene of battle, and directed his men from the bench. Parks, one of Kingston's star guards, was out of the game due to illness.

Kingston Leads 3-1.

The scoring in the first quarter was the lowest of any game that the Kingston boys played this season. Fuchsle made a foul and Cullum looped in a field goal to make up the three points that Kingston collected in the first session. Iseeks gathered Middletown's lone point.

The Orange County team had plenty of chances to score but they didn't make good. Kingston's passwork was very poor. The quarter ended with Kingston in front 3-1.

Middies Overcome Lead.

A bad pass here and a bad pass there; a fast break; a few players on the floor, brought out roughness that is seldom found in playing amature rules. As the game went on it appeared as though they were playing football. As the whistle sounded for the end of the half, Middletown led 9-6.

Score Changes Hands.

When the game got under way again, things became interesting. The large crowd that filled the gym of the Middies high school, cheered so that the referee's whistle could not be heard. Fortunately Kingston went into the lead and the crowd quieted down except for a few Kingston rooters.

"Bill" Fuchsle wiggled his way through the Middle players and tossed in a two-pointer. The score then was 9-8 and Captain Blackwell did the act by making a foul shot and tieing the tally at 9. A few minutes later Blackwell broke the deadlock by making a free throw good and "Herb" Clarke also made a one-pointer. Kingston led at the end of the third quarter, 16-12.

Fouls Mar Game.

The last quarter was almost like a foul shooting contest with Middletown doing all the shooting. Most of their ten fouls were made in the final session. Kingston was in front once but the Orange county team's superior foul shooting was too much for the Maroon team.

Clarke was sent from the game on personal fouls and Watts, who was playing in place of Parks, was also taken out. The game ended, Middletown, 20; Kingston, 17.

The score:

Kingston.

	F.G.	F.P.	T.P.
Cullum, rf.	2	1	5
Fuchsle, lf.	2	2	6
Blackwell, c.	1	2	4
Clark, c.	0	0	0
Watts, rg.	0	0	0
Gaddis, rg.	0	0	0
Clarke, lg.	0	2	2
Total	5	7	17

Middletown.

	F.G.	F.P.	T.P.
Greenwell, rf.	3	0	6
Depson, rf.	0	0	0
Cook, lf.	1	5	7
Iseeks, c.	1	3	5
Lewis, rg.	0	0	0
Grasheim, lg.	0	2	2
Total	5	10	20

Score at end of first half, Kingston, 6; Middletown, 9. Fouls committed, Kingston, 11; Middletown, 13. Referee, Norak. Timekeeper, Woodard. Time of halves, 20 minutes.

Hunter Favored To Win Title

New York, Feb. 8 (AP).—Two players of different tennis generations but remarkably similar styles on the court prepared today to fight it out for the national indoor singles championship.

Frank Hunter, 35-year-old New Rochelle newspaper publisher, and Julius Seligson, Lehigh University senior, were to meet in what promised to be a battle of baseline drives.

Hunter was the favorite, having beaten Seligson in all four of their previous meetings, but the Lehigh player demonstrated in his semi-final round victory over Gilbert Hall yesterday, 6-4, 7-5, 6-2, that he is in the best form of his career.

Hunter, on the other hand, is several pounds over his best playing weight in spite of three miles of daily road work before breakfast. Yesterday without exerting himself, Hunter won from Perrine Rockafellow, ex-Colgate University star, 6-2, 6-1, 7-5.

The finalists for the doubles title won last year by Tilden and Hunter were Dick Murphy, Utica, N. Y., and Harris Coggeshall, Des Moines, Iowa, vs. Rockafellow and Merritt Cutler, New York.

ANNUAL MILLROSE GAMES IN THE GARDEN TONIGHT

New York, Feb. 8 (AP).—Canada, Poland and Switzerland all will send athletes into action against United States rivals at the annual Millrose A. A. games in Madison Square Garden tonight.

In the sprints Canada sends Johnny Fitzpatrick and Leigh Miller to compete with Jack Elder of Notre Dame and Cy Leland, Texas Christian, football stars, and Chet Bowman, Newark A. C., Jimmy Daley, Holy Cross, and Howard Kriss, Cleveland A. C.

Stanislaus Petkiewicz of Poland will be seen in the two-mile mile-and-out race, and Dr. Paul Martin, of Switzerland, in a half mile run.

Four great runners will match strides in the "Millrose 600," Pete Bowen of Pittsburgh, national quarter-mile champion; Bernie McCafferty, Holy Cross star; Phil Edwards of New York University, and Eddie Roll, former Colgate runner, now competing for the Newark A. C.

Ray Conger, Illinois A. C. middle distance dash, will run against Joe Strak of Butler University, Orval Martin of Purdue and J. L. Montgomery of Penn in the Rodman Wanamaker mile. The high jump has drawn a crack field and in the pole vault, Fred Sturdy, former Yale vaulter, now with the Los Angeles A. C., will attempt to set a new world's record. He already has done 14 feet.

About fifty college teams are entered in mile relay races.

CHARLIE WHITE MAY RETURN TO THE RING.

Chicago, Feb. 8 (AP).—Charlie White, 37 years old and six years retired from the prize ring, and whose famous left hook came within seconds of winning him the lightweight championship from Benny Leonard in 1920, has been granted a boxer's license by the Illinois State Athletic Commission and may make his return to the ring in a six-round bout at the Coliseum February 21.

Commission physicians who examined White said he is in excellent condition. He weighed 143 pounds, 10 pounds more than the lightweight division limit, when he was campaigning as a headliner.

SWEATERS!

Help Keep You WARM

During this Winter Weather

Pull Over Style
Heavy Shaker Knit
All Wool.
$6.40

Coat Style
Jumbo Knit with
heavy roll collar.
$10.80

Sweeney & Schonger, Inc.
"The Sporting Goods Store."
260 FAIR ST. KINGSTON, N. Y.

Tigers' Prize Rookie Is Sinker Ball Shark

Sinker ball pitching has been added to the repertoire of the Detroit pitching staff. "Chief" Hogsett of International League fame is the boy who will make the old horseshide sink for the edification of Tiger fans.

By JAY VESSELS
Sports Editor
(Associated Press Feature Service.)

Detroit, (AP).—Elon "Chief" Hogsett won 22 ball games for Montreal in the International League last year, yet he probably could have won half that many and been assured of a tryout in the majors.

For the big Cherokee Indian has a sinker ball that made him the talk of the International last year and brought the scouts on the run.

Hogsett, a southpaw, was high in innings pitched with 288, hurled the most complete games, 28, faced the most batsmen, 1,186, and won the most games, 22.

The "Chief" finished sixth in the final league ratings, based on the earned run averages. He allowed 264 base hits, 94 bases on balls and 97 earned runs for an average of 3.03.

Hogsett probably is the best of the several Tiger pitching prospects signed by Bucky Harris. He is 26 years old and has been through enough professional baseball to be nicely seasoned for hard duty in the majors.

The "Chief" has traveled around more than the average rookie. He quit his classes at Bethany College, Lindsborg, Kas., to take the road. He headed for Los Angeles but returned to the southwest and played ball at Cushing, Okla. He was sold to Toronto in the International League and after one season was sent to Fort Worth in the Texas League. That was in 1926.

Hogsett had been using his underhand delivery up to this time, but was persuaded to pitch overhand and in the change lost control. He subsequently played at Marshall, Texas; Decatur, Illinois, and Wheeling, W. Va., and during his peregrinations changed back to his underhand delivery with the result that he now has a sinker ball that is plenty hard to hit.

The Tigers' new southpaw is a six-footer and weighs 192 pounds.

Blaine Wins Over Halverson

Johnnie Blaine, local bantamweight, scored a very decisive win over Ray Halverson of Newburgh at the armory in that city Friday night, again displaying his superiority over the Hilly City boxer whom he outpointed several weeks ago.

The fight was the semi-final and kept the fans on edge during every one of the eight rounds that it went. According to those who saw the battle, Blaine was superior to Halverson in every stanza, having the Newburgh man in a bad way several times.

Blaine started the scrap in lightning fashion and finished in the same way. He was in the pink of condition and forced Halverson to fight on the defensive throughout the encounter. The Newburgh man was in a bad way at the end of the fight.

Blaine had a large number of Kingston fans among his "rooters." They went to Newburgh in private cars. Johnny expects to remain here for several days, after which he will resume training in Stillman's gym, New York city, in preparation for several "big shots" in the Metropolis.

Jole Myers, another Kingston boy, fought at Newburgh. He got a draw with Kid McNaughton, a resident of the Hilly City, who is rated as a tough customer.

The feature go was between Irv Peck of Newburgh and Benny Brosioff of New York. Peck was awarded the decision much to the dissatisfaction of the fans.

TWO GAMES TONIGHT IN INTERCOLLEGIATE LEAGUE

New York, Feb. 8 (AP).—Two battles in the Eastern Intercollegiate Basketball League tonight will find Penn trying to regain undisputed possession of first place and Yale doing its best to vacate the cellar position.

Of the two, Penn's task appears slightly the easier. The Quakers travel to Ithaca for a battle with Cornell which already has lost two of its three league games. Penn, on its home floor, nosed out Yale and overwhelmed Dartmouth and will be a heavy favorite to beat Cornell.

Yale goes to Hanover for a game with Dartmouth with the odds all in favor of the defending Indians. Yale has dropped three games out of four while Dartmouth lost to Penn, beat out Princeton and lost a one-point match to Columbia which shares the league lead with Penn.

FIGHTS LAST NIGHT

(By The Associated Press.)

Toronto—Sammy Hackett, Toronto, outpointed Leo Kid Roy, Montreal (10). Jackie Phillips, Toronto, outpointed Jack Purvis, Indianapolis (10).

Boston—Sammy Fulton, Boston, defeated Benny Bass, junior lightweight champion, Philadelphia, foul (5) (non-title).

Chicago—Clyde Chastian, Dallas, Texas, outpointed Harry Ebbets, Brooklyn (10). Joey Medill, Chicago, outpointed Spug Myers, Pocatello, Idaho (10). George (Supergreat) Trafton, Chicago, knocked out Battling Criss, Rockwood, Mich. (3).

Pittsburgh, Pa.—Tiger Joe Randall, Elizabeth, Pa., knocked out Larry Madge, Cleveland (4).

Daytona Beach, Fla.—Bob Godwin, Atlanta, Ga., outpointed Mike McTigue, New York (10).

Minneapolis—Dick Daniels, Minneapolis, outpointed Matt Adgie, Philadelphia (10).

San Francisco—Gorilla Jones, Akron, Ohio, and Eddie Roberts, Tacoma, Wash., drew (10).

City Bowling League Games

City Bowling League contests will be held Monday night as follows:

Crescents vs. Immanuels at the Y. M. C. A.

Livingstons vs. St. Peter's at Immanuel alleys.

Lyceum vs. Colonials at St. Peter's alleys.

ANOTHER SON OF BIG ED WALSH IN MAJOR LEAGUES.

New York, Feb. 8 (AP).—Another son of Big Ed Walsh is in the major leagues in the hope of emulating the pitching feats of his father.

Robert E. Walsh, 22 years old, six feet, four inches in height, and tipping the beam at 205 pounds, has been signed by the New York Yankees. His brother, Ed Walsh, Jr., already is pitching for the Chicago White Sox. Both boys landed in the big leagues direct from the University of Notre Dame.

Ed Walsh, Sr., is a scout for the White Sox.

MOHAWKS DEFEAT ST. JOHN'S QUINTET

The Mohawks defeated St. John's Church quintet, 28-26, Wednesday night at St. John's court, evening the series now being played by the clubs. Zaccheo of the winners scored 12 points, the highest individual tally of the evening.

The score:

Mohawks.

	FG.	FP.	Tot.
Zaccheo, lf.	5	2	12
Dykes, lf.	0	0	0
Myers, rf.	4	1	9
Kuehn, c.	2	2	6
Mellow, rg.	0	0	0
Martino, rg.	0	0	0
Smith, lg.	0	1	1
Total	11	6	28

St. John's.

	FG.	FP.	Tot.
A. Hazenbush, lf.	3	0	6
R. Hazenbush, rf.	4	1	9
Kwant, c.	3	0	6
Haske, lg.	1	1	3
Tompkins, rg.	1	0	2
Haffay, rg.	0	0	0
Total	12	2	26

Score at end of first half—Mohawks, 11; St. John's, 10. Referee—Ace Quick. Timekeeper—Streeter. Time of halves—20 minutes.

Sport Notes

Willie Ritchie, once champion, runs an ice rink in San Francisco.

• • •

Hod Eller, hero of the "black" world series, is a traffic policeman in Indianapolis.

• • •

Grover Cleveland Alexander's signed contract has been received by the Phillies.

• • •

Charley White, the old Chicago lightweight, is studying law at De Paul university.

• • •

Pat Crawford, substitute first baseman, has signed his 1930 contract with the New York Giants.

• • •

Jess Sweetser and Francis Quimet have been members of the Walker cup golf team since its start.

• • •

MacDonald Smith has resigned as professional of the Lakeville Golf and Country club at Great Neck, L. I.

• • •

The longest field goal, covering 65 yards, was kicked from placement by J. P. Huxnil of Princeton against Yale on November 30, 1882.

• • •

The record for winnings earned by the get of an individual sire is held by Man O' War, his offspring bringing in a total of $406,137 in 1929.

• • •

Elmer Ripley, who won fame as Georgetown's basketball coach, has given Yale a new system of coaching, termed the "stop-and-go" attack.

• • •

Although it is one of the roughest games in the entire list of athletics, there has never been a fatal injury which might be traced to lacrosse.

• • •

Paul Zahniser, right-handed pitcher who came to the Mudhens from St. Paul late in the 1929 season, has been sold to Seattle of the Pacific Coast league.

• • •

The St. Louis Cardinals have announced release to Houston of the Texas league on an optional agreement of Clarence Jonnard, third-string catcher.

• • •

In seven years of pitching, Charley Ruffing of the Red Sox, said to have every quality a winner should possess, has never broken even in games won and lost.

• • •

The release of Pitcher Arthur Hein hart to the Houston club of the Texas league has been announced by Clarence Lloyd, secretary of the St. Louis Cardinals.

• • •

The fifty-fifth running of the Kentucky derby officially has been set for May 17, according to an announcement by Col. Matt J. Winn, guiding genius of Churchill Downs.

• • •

Don Miller, who pitched for Jersey City, in the International league last year and was with Montreal in 1928 has been purchased by the Toledo club of the American association.

• • •

There were 55,985 baseballs used in the National league last season, costing the eight club owners something like $100,000. Most of them went into the stands and were pocketed by fans.

• • •

Mike Rodden, coach of the Hamilton Tigers, great rugby football team of Canada, has achieved wide renown as a master mind of the gridiron, being called the Knute Rockne of Canada.

• • •

Paavo Nurmi, former "Flying Finn," still holds every running record from the mile to the five-mile event, with the exception of the two-mile distance. He hopes to win the next Olympic marathon.

• • •

Knute Rockne originated the idea of educating his football players of Notre Dame by carrying members of the faculty in club cars en route to and from games requiring lengthy trips from the campus.

• • •

Ike Boone of the Mission Reds of the Pacific Coast league had the highest batting average of any player in organized baseball last season among the players who participated in more than 100 games. Only three players in twenty leagues, whose official averages have been released, compiled batting averages of .400. The three players were: Ike Boone, Mission, Pacific Coast, .407; Cramer, Martinsburg, Blue Ridge, .404; H. Pember, McCook, Nebraska State, .400.

Sport Slants

By Alan J. Gould
(Associated Press Sports Editor.)

The way things have been going in the home run racket Babe Ruth's monumental collection of 60, compiled in 1927 for a world's record, cannot be regarded by any means as a permanent contribution to the vital statistics. There is much more likelihood that the Babe's grand total of circuit clouts, now at 516 for a period of 16 years, will stand indefinitely, with such additions as he will personally contribute to the record.

Two of the main reasons why Ruth's single season mark is in danger are Melvin Ott, the boy wonder of the Giants, and Chuck Klein, one of the most furious of the furious Phillies. They banged out 43 and 42 home runs, respectively, last year.

Two other good arguments are Al Simmons and Jimmy Foxx of the Athletics, who hit 34 and 33, respectively, in 1929. Foxx, especially, has developed tremendous power in his drives.

The Tigers have a slugger of the new long-range type in Dale Alexander. Smead Jolley, up with the White Sox this year, hit 35 home runs in the Pacific Coast League last year and 45 the year before. Gus Suhr, another Frisco product, hit 51 homers in 1929 to help convince the Pittsburgh Pirates he will be as good an investment as Paul Waner, who came East to make good in his first season.

Ott Klein and Foxx all have youth, strength, natural batting eyes and the lively ball in their favor. It would be expecting too much of them to develop the showmanship or the individuality of the one and only Ruth but each can hit with just as much earnestness and vehemence as the Babe.

Klein, because his total of home runs set a new National League record in his first full season as a regular, is perhaps the most interesting addition to the clouting circus. At an advanced stage of the race last season Klein actually was collecting home runs at a faster clip than Ruth was doing at the same period of his record year of 1927. Up to August 1 Chuck had knocked 33 out of the park. He did not collect his 34th until August 30, thereby disposing of any chance he had to menace the Bambino's remarkable achievement.

There were eleven men altogether in the National League last season who hit more than 20 home runs, five with 30 or more and three with 40 or more. The American boasted only five with 20 or more, four with 30 or over and one, Ruth, with 46. It may be observed, therefore, that while the American League furnished the cradle for the home run era and the Babe, the National League now supplies the playground for a new generation of long-range sluggers. It will be interesting to note this year whether the decision to take the "shine" off the official ball will reduce the National's home run rampage.

Highland Trims Newburgh Team

Highland Hose Company defeated the Newburgh All-Stars, 34-27, Friday night at Smith's Hall, Highland. Hasbrouck, of the winning team, was highest scorer of the game, collecting 12 points for his evening's work.

On Friday night, February 14, Highland Hose Company will play Spinny's Radio Five of Port Ewen at Smith's Hall.

The score:

Highland.

	FG.	FP.	TP.
Merritt, rf	3	3	9
Craig, lf	4	0	8
Bruck, c	2	1	5
Kane, rg	0	0	0
Hasbrouck, lg	4	4	12
Total	13	8	34

Newburgh All-Stars.

	FG.	FP.	TP.
Kerr, rf	3	0	6
Ward, lf	3	0	6
Schulman, lf	1	0	2
Corbitt, c	2	2	6
Periman, rg	1	0	2
Siegel, lg	2	1	5
Total	12	3	27

Score at end of first half: Highland, 13; Newburgh, 7. Name of court: Smith's Hall. Fouls committed: Highland, 12; Newburgh, 14. Referee: Dell. Timekeeper: Tompkins. Time of halves: 20 minutes.

Albany Quintet At "Y" Tonight

The Y. M. C. A. basketball team meets the Albany "Y" team on the local quintet's court tonight. Both teams played in the state tournament last year and are anxious to take the "bacon" tonight, so the game is expected to be a fast and interesting one. Ken "Red" Kennedy, a former teammate to the boys who now represent the local "Y" will play against them as he now is a member of the Albany quintet.

SALVATION ARMY JUNIOR LEAGUE GAMES.

Salvation Army Junior Basketball League games will be played Monday night at Salvation Hall, North Front street as follows:

Clinton Avenue M. E. vs. V. F. W.
Irish-Americans vs. Shooting Stars.

Tuesday night the Wesley M. E. team of East Kingston meets the Hebrew-Americans.

Old and new dance at Pythian Hall, Port Ewen, February 12, K. of P.—Advertisement.

Mercantile League Results

In Mercantile Bowling League contests rolled at the Y. M. C. A. Friday night, Canfields took three consecutive games from Everett & Treadwell's pinmen and the Oldsmobile team defeated the Palens representatives in two out of three.

The scores:

Everett & Treadwell.

Scott	173	156	164—493
Winnie	177	127	178—482
Blind	139	122	162—423
Total	489	405	492 1386

Canfields.

Holden	139	180	166—485
Sammons	184	159	186—529
DuBois	122	162	162—446
Van Etten	183	....	....—183
Total	506	461	504 1471

High single scorer: Sammons, 184.
High average scorer: Sammons, 174.
High game: Canfields, 506.

Palens.

Zabel	123	152	122—397
Turner	154	151	129—434
Heard	178	....	....—178
Blind	143	143	136—422
Total	455	446	387 1288

Oldsmobile.

Blind	123	151	122—396
Belchert	120	157	136—413
Atkins	138	143	162—443
Total	381	451	420 1252

High single scorer: Heard, 178.
High average scorer: Atkins, 141.
High game: Palens, 455.

Painful Surgery

Surgical operations were performed by the anclents. Among such operations were trephining, fracture of the skull, and the crushing and extraction of stones in the bladder. Of course, these were all operations performed without anesthesia.

LOCAL BUS BULLETIN.

Terminals located as follows: Uptown, Van Ross Hotel, Crown St.; Central, Railroad Ave., near West Shore Station; Downtown, Strand, at Postoffice.

Orange Bus Line
High Falls to Kingston

Leaves High Falls: *7:45, 10:00 a. m.; 1:30 p. m.

Leaves Kingston: †9:00, 11:30 a. m.; 4:00, 5:30 p. m.

Sundays—Leaves High Falls: 10:15 a. m.; 2:15 p. m. Leaves Kingston: 11:30 a. m.; 4:00 p. m.

Saturday Night Trips—Leaves High Falls: 7:00 p. m. Leaves Kingston: 10:30 p. m.

Busses leave Central Terminal 20 minutes earlier than above.

*Leaves Kripplebush, 7:30 a. m.
†Except Saturdays.

Eagle Bus Line
Kingston to Ellenville

Leaves Kingston: 10:10 a. m.; 4:00 p. m., ‡5:15 p. m.

Leaves Ellenville: *7:05, 10:05 a. m.; 2:00 p. m.

Sundays—Leaves Ellenville: 9:45 a. m. Leaves Kingston: 4:00 p. m.

Bus stops at Old Hurley, Stone Ridge, Accord, Kerhonkson, Wawarsing, Napanoch.

Busses leave Central Terminal 20 minutes earlier than above.

*Leaves 8 a. m. on Saturdays only.
‡Leaves Kingston for Kripplebush 5:15 except Saturday; 4:00 p. m. on Saturdays.

Saugerties-Kingston Bus Line
Klem and Huber, Props.

Leaves Saugerties: 7, 8:15, 10:00, 11:45 a. m.; 1:00, 1:30, 3:15, 4:00, 5:00 p. m.

Leaves West Shore Terminal (Central) Kingston: 7:40, 9:15, 10:40, 11:40 a. m.; 1:45, 2:45, 4:00, 4:45, 6:05 p. m.

Leaves Van Ross Hotel (Uptown) Kingston: 8:00, 9:30, 11:00, 12:00 a. m.; 2:15, 3:00, 4:15, 5:20, 6 p. m.

Sunday, same time of leaving, except 2:15 leaves at 2:00 p. m.

Saugerties-Kingston via. Mt. Marion
Leaves Saugerties: *7:35, 9:20 a. m.; ‡12:30, 2:20 p. m.

Leaves Central Terminal, Kingston: *8:15, 10:15 a. m.; *1:15, 3:45 p. m.

Leaves Van Ross Hotel, Uptown, Kingston: *8:30, 10:30 a. m.; *1:30, 4:30 p. m.

*Will not run Sundays.

Arrow Bus Line

Leaves New Paltz Hotel: 8:50, 11:30 a. m.; 3:00, 4:00 p. m.; after June 22 to September 8, 1:30.

Leaves Sundays: 11:30 a. m.; 5:00 p. m.

Leaves Rifton: 9:30 p. m. and Van Ness Hotel, Kingston, 11:00 p. m.

Leaves Van Ross Hotel, Kingston, for New Paltz: 8:50 a. m.; 12:25, 2:30, 4:30 p. m.

Leaves Central Terminal, Kingston: 7:30, 10:00 a. m.; 12:30, 3:00, 5:00, 6:00 p. m.

Leaves Downtown Terminal 10 minutes later.

Sundays—Leave Central Terminal: 10:00 a. m.; 3:00, 6:00 p. m. Downtown Terminal: Ten minutes later.

Pine Hill-Kingston Bus Corp.
Merrihew Bros., Props.
Margaretville, Fleischmanns, Pine Hill

Kingston Bus Line

Busses leave Kingston (Van Ross Hotel) for Margaretville: Daily except Sunday, 7:00 a. m., 2:20 p. m., 4:00 p. m.; daily, 4:00 p. m.; Sunday only, 9:00 a. m.

Busses leave Margaretville for Kingston: Daily except Sunday, 6:45 a. m.; daily, 9:45 a. m., 3:00 p. m.

Note. School bus leaving Lanesville 7:00 a. m. runs west side of reservoir, arriving at Kingston 8:30 a. m.

Busses leaving Kingston at 7:00 a. m. and 2:20 p. m. connect with Stamford-Oneonta bus at Margaretville.

Busses make connections with D. & H. train and Delhi bus at Arkville.

Busses run west side of reservoir on holidays and Sundays.

White Star Bus Line
Kingston to Rosendale

Leaves Kingston, Uptown Terminal: 7:30, 9:00, 11:45 a. m.; *2:25, ‡3:40, 4:55, 5:50 p. m.

Leaves Central Terminal: 8:00, 9:25 a. m.; 12:15, *2:30, ‡3:20, §5:00, ‖6:00 p. m.

Leaves Binnewater: 6:15, 7:15, 10:10 *11:00 a. m.; 1:10, 4:05 p. m. Stops at Cottekill, Lawrenceville, Tillson, Rosendale, Maple Hill, Bloomington.

*Does not run Sundays.
†Does not leave Uptown Terminal Sundays.
‡Does not run to Lawrenceville, Binnewater, Cottekill.
§Does not go to Tillson.
‖Buses leaving Kingston stop at Bloomington, Maple Hill, Rosendale, Tillson, Lawrenceville, Binnewater, Cottekill, unless otherwise designated above.

Kingston to Woodstock Bus Line

Woodstock and Kingston Line: Bus leaves Kingston daily except Sunday for Woodstock and Bearsville at 9:00 a. m., 11:30 a. m.; 3:10 p. m., 4:15 p. m. and 5:25 p. m. Leaves Woodstock for Kingston at 7:45 a. m., 11:00 a. m.; 1:45 p. m. and 4:15 p. m. Sundays bus leave Woodstock 10:30 a. m. and 6:40 p. m. Leaves Kingston 11:30 a. m. and 6:30 p. m.

*8:00 o'clock Saturdays.

The Ulster & Delaware RR.

Trains are due to leave this city as follows:

Rondout Station 10:40 a. m. daily; 1:40 p. m. except Sunday.

Union Station 7:31 a. m. daily; 11:10 a. m. daily; 2:25 p. m. except Sunday.

Trains are due to arrive as follows:

Union Station 11:40 a. m. except Sunday; 5:35 p. m. daily; 8:05 p. m. daily.

Rondout Station 12 noon except Sunday; 5:25 p. m. daily.

CLASSIFIED ADVERTISEMENTS

One Cent a Word

(No Advertisement Less Than 10c a Day With Minimum Charge of 35c)

REPLIES.

The following replies to classified advertisements published in The Daily Freeman are now at The Freeman Offices:

Downtown.

Box 25, 74.

Uptown.

Box EMS, Grocery, 51, 93, 350.

ALL ADS. CARRYING BOX NUMBER ADDRESSES MUST BE ANSWERED BY LETTER OR POST CARD

The Freeman will not be responsible for more than one incorrect insertion of an advertisement in these columns.

FOR SALE

FOR SALE—Seasoned wood; largest $5 truck load in the city; sawed or split. H. Clearwater. Phone 2731.

FOR SALE—New and rebuilt electric motors, ¼ to 5 horse power. Carl Miller & Son, 674 Broadway.

FOR SALE—Panel doors, $1 each; sash doors, $1 each; windows, $1 per pair; good as new. Dederick, 23 John street, between 8 a. m. and 4 p. m.

FOR SALE—Black seal skin coat, mink collar and cuffs, size 38, practically new. Phone 202 evenings, between 6 and 7.

FOR SALE—Reason for selling, going out of town. Downyflake doughnut machine equipment at very low price and also with business; a chance in a life time. See Prop. Mr. Philip J. Herbert, at 41 North Front street, Kingston, N. Y.

FOR SALE—Cabinet aeolian-vocalion talking machine with records. 95 Downs street. Phone 3018.

FOR SALE—200 May 1st hatched pullets; only reason for selling must remodel laying house; also one ton of loose hay. Box Pullet, Downtown Freeman.

FOR SALE—Two kitchen coal ranges and one parlor stove. 31 Oak street.

FOR SALE—Bait fish, shiners. Sleightsburgh Ferry.

FOR SALE—Pedigreed New Zealand Reds for breeding. Weinmann, R. 1, Box 74, Kingston.

FOR SALE—Good cooking and baking potatoes. Phone 463. John H. Beatty.

FOR SALE—Fresh cow, calf and three shoats. George Giles, Shokan, N. Y.

FOR SALE—Newtown Pippin apples. C. H. Polhemus, Port Ewen. Phone 2406.

FOR SALE—House furnishings. 98 O'Neil street.

FOR SALE—Piano, in good condition; baby carriage and baby walker. Phone 27-F-22.

FOR SALE—Six Holstein cows, some fresh and others to freshen soon; one Guernsey, two years old, to freshen in February. T. B. tested. Chester Pearson, R. 3, Box 212, Saugerties.

FOR SALE—Pool table; good condition. 15 Hurley avenue.

FOR SALE—Three floor show cases, National cash register, typewriter, one pair Toledo scales. Phone 920.

FOR SALE—Gas heater; reasonable. Phone 812 M.

FOR SALE—Bedroom suite, brass bed, round tables, refrigerator, etc.; reasonable. Telephone 972-R.

FOR SALE—Cheap, complete battery radio set, first-class condition; two speakers. 14 Wynkoop Place.

FOR SALE—600-egg incubator and 230-egg incubator, in fine condition; will sell cheap. Box 244A, R. F. D. 4. Phone 19-F-5.

FOR SALE—One antique arm chair, tapestry upholstered; also a new set of children's books, "Journeys Through Bookland", cost $55, sell for less than half. Phone 2374.

FOR SALE—Wilbur upright piano, practically new; cost $400, will sell for $100 cash; suitable for home or boarding house. Box SA, Downtown Freeman.

FOR SALE—Store fixtures, shelving, counters, electric fixtures, also safe in good condition. Call 1230-M.

FOR SALE—Kohler lighting plants. Frank A. Myers, plumber, 173 Henry street. Phone 135.

FOR SALE—One office safe, one house safe. 304 Foxhall avenue. Phone 2420.

FOR SALE—Ice tools. 334 Abeel street.

FOR SALE—Cornet and long model trumpet. Inquire 143 Jansen avenue.

FOR SALE—Hard wood, stove lengths. Brink Bros., Lake Katrine, N. Y.

FOR SALE—Seasoned wood. William H. Davis. Phone 653-W.

FOR SALE—Rubber stamps, daters, numbering machines, sign makers, printing sets, stencil outfits, time stamps. O'Reilly's, 530 Broadway and 38 John street.

FOR SALE—Ice. John A. Fischer, 334 Abeel street.

FOR SALE—Sand, crushed stone and cinders for building purposes. Abe Vogel, 92 Abeel street.

FOR SALE—Several used upright pianos, in good condition, for sale or rent. Fred C. Winters, Clinton avenue. Phone 1113.

FOR SALE—Sawed wood and second-hand lumber. John A. Fischer, 334 Abeel street. Telephone 1370.

FOR SALE—Hardwood, stove lengths, and salt hay. E. T. McGill.

FOR SALE—Hardwood, stove length. Vogel, 92 Abeel street.

FOR SALE—Men's suits and overcoats, $5 and up. Schwartz, 70 North Front street.

FOR SALE—Eight-foot glass floor case. Carl Miller & Son, 674 Broadway.

USED CARS FOR SALE

FOR SALE—
- 1928 Packard DeLuxe Touring Big '8'
- 1929 Chrysler DeLuxe, wire wheels, like new
- 1929 LaSalle DeLuxe, wire wheels and trunk
- 1929 Chrysler 65 5-pass. Coupe, new
- 1928 Chrysler 72 Sedan, good buy
- 1928 Pierce Arrow, used very little
- 1925 Cadillac Sedan, cheap
- 1927 Chevrolet Coupe, new tires
- 1925 Chrysler 70 Sedan, with heater
- 1925 Studebaker, good heater, tires and paint
- 1928 Chandler '8' 7-pass. Sedan
- 1921 Franklin Sedan and Touring, cheap. Others for $50.

Easy Terms Trades Considered
Open Evenings
Phone 1450
STUYVESANT GARAGE
248 Clinton Ave. Kingston, N. Y.

FOR SALE—
- 1929 Chevrolet Coupe
- 1929 Chevrolet Coach
- 1929 Chevrolet Sedan
- 1928 Essex Super Six Sedan
- 1928 Chevrolet Coach
- 1928 Chevrolet Sedan
- 1927 Buick Roadster, rumble seat
- 1926 Chrysler 70 Sedan
- 1926 Buick Standard Six
- 1927 Chevrolet Coach
- 1922 Chevrolet Coach
- 1926 Dodge 4-pass. Coupe
- 1928 Nash Advance Six
- 1920 Locomobile Jr. 8
- 1926 Overland Six Coach
- 1927 Chevrolet Roadster

We are headquarters for Goodyear trucks in all sizes and body types. Easy payments. Your old car in trade.

COLONIAL CITY CHEVROLET, INC.
USED CAR DEPARTMENT
Broadway and Albany Ave.

FOR SALE—Two trucks, just overhauled, one Brockway, 2½ ton, pneumatic tires, rubber in good condition; one Sanford, 2½-ton, pneumatic tires, rubber in good condition; both trucks equipped with bows and canvas. 12 Blanchard. Phone 2400.

- 1929 7-pass. Studebaker Sedan
- 1929 Essex Coupe
- 1928 Franklin Coupe
- 1928 Marmon Coupe
- 1928 Essex Sedan
- Franklin Sedan

VAN MOTOR CO., INC.
579 Broadway Phone 145

One Cent a Word

(No Advertisement Less Than 10c a Day With Minimum Charge of 35c)

USED CARS FOR SALE

We are offering the greatest values in used automobiles
- 1929 Essex Coaches
- 1929 Essex Coupe
- 1929 Essex Sedan
- 1927 Hudson Coaches
- 1928 Chrysler Sedan
- 1928 Chevrolet Sedan
- 1928 Pontiac Cabriolet

And a number of others. Let us prove it to you.

PETER A. BLACK.
Clinton Ave. at Main St., Kingston, N. Y.
Phone 2450

FOR SALE—
1929 Plymouth Roadster, driven only 3,000 miles; wonderful condition
1928 Chevrolet Coach, overhauled and runs like new; priced right
1927 Whippet Coach, all new rubber and makes a fine little car
Franklins, Oldsmobiles, Studebakers, etc.
Trades Terms Open Evenings
Southard-Belchort Oldsmobile-Viking
Broadway at Field Court

TRY US when you need tires; used parts for all cars in stock. AUTO GRAVEYARD, 41 GREENKILL. Telephone 2020.

REAL ESTATE FOR SALE

FARMS, acreage, bought, sold, exchanged. Hudson Counties Estates, 277 Fair street.

FOR SALE—New house, 75 West O'Reilly street; good terms. Phone 1889-W or 3273-J.

FOR SALE—House, 202 Smith avenue, with two-car garage.

FOR SALE—Sixteen-room; four-family house; acre land, corner; finest residential section, New Paltz; all improvements; first-class condition; price $7,500, $500 cash. John Dellay, Rosendale, N. Y.

FOR SALE—Six-room house and garage, all improvements; price $5,500. Wiberg, Harwich street. Phone 2303.

FARMS, city and country houses; business opportunities. Walter C. Miller, 48 Main street. Telephone 1605.

FOR SALE—Building lots, also six and seven-room houses, all improvements; terms to suit. List your property with Max L. Reben, Realty Corporation, 613 Broadway. Phone 2144.

FOR SALE—One of the best water camps in Ulster county; easily reached; suitable for large or small organization; sandy beach; cheap transportation; high elevation; low price, terms, ½ cash down; possession at once; inspection solicited. Oscar Addis, 664 Broadway.

FOR SALE—Near Port Ewen, eight-room house, hot air furnace, electric, water; garage; lot 75x100; $3,500 buys this cozy home; everything in excellent condition. M. Brodhead, Route 1, Box 273, Kingston.

FOR SALE—Must sell at once, six-room house, all improvements; two-car garage; cheap to quick buyer; owner moving away; come and look this over. Box 54, Downtown Freeman.

FOR SALE—Owner sacrifices new six-room house, sun parlor, bath; garage; lot 75 x 600; ideal suburban home. James E. Snead, 280 Wall street. Phone 1604.

FOR SALE—At once, house, four rooms, bath, all improvements, fireplace; garage; 1½ acre; three chicken houses. Owner, 2318-R.

FOR SALE—Near Kingston, three medium sized farms, equipped and worked; priced right, good terms; possession at once. Oscar Addis, 661 Broadway.

TO-LET

TO LET—Six-room flat; all improvements. 11 Russell street. Phone 2602-J.

DESIRABLE OFFICES IN NEWBERRY BUILDING, LARGE FRONT WINDOWS, ONE SUITABLE FOR BEAUTY PARLOR; 100% LOCATION. FOR INFORMATION APPLY TO MANAGER, J. J. NEWBERRY, WALL ST.

FOR RENT—Hotel Cuneo, furnished. J. J. Cuneo, 618 Broadway.

TO LET—Five-room, modern apartment; adults only. Apply to C. P. Ashley, Henry and Sterling streets. Phone 3083-J.

FOR RENT—Seven-room house at 175 Washington avenue. James E. Snead, 280 Wall street. Phone 1604.

FOR RENT—Two select apartments, hot water service, heat and frigidaire; very reasonable rental. Phone 2505-M.

TO LET—Apartment; adults only; 388 Broadway. Phone 531.

FOR RENT—Well heated, furnished apartment, three rooms and bath, improvements; convenient location. Apply 774 Broadway and Albany avenue.

TO LET—Flat; corner Wall and St. James streets. Phone 81.

TO LET—Seven-room house, downtown, all improvements. Phone 531.

TO LET—Store and factory; 49-51 East Strand. Phone 531.

TO LET—Seven-room flat, all modern improvements; central location; $35. Scatemuck Realty Co. Phone 1890.

OFFICE, Broadway Theatre building. Inquire Theatre Office.

TO LET—Store; 276 Fair street; good business location; heat supplied. Phone 531.

TO LET—Furnished apartment. Inquire Brass Kettle Inn, 304 Clinton avenue.

FOR RENT—Three-room apartment, 93 North Front. Inquire M. Kaplan's Furniture Store, North Front and Crown streets.

FOR RENT—Four beautiful rooms and bath; 381 Washington avenue; rent reasonable. Inquire D. Kantrowitz. Phone 2451.

TO LET—Four-room flat, with all improvements. Call 58 North Front street, top floor; $25 per month.

TO LET—Nice five-room flat, part improvements. Phone 2751.

FOR RENT—Typewriters, Underwood, L. C. Smith, Remington, etc. O'Reilly's, 530 Broadway and 38 John street.

TO LET—Rooms on Broadway, Port Ewen. Phone 509.

TO LET—Garage; Hoffman street. Call A. N. Graham. Phone 1990, after 5 p. m. 1052-M.

TO LET—Five-room flat, upstairs, 77 Gage street, all improvements. Phone 2394-R.

TO LET—Four-room apartments; centrally located; adults. Phone 2779-J.

TO LET—Three-room flat, improvements; 59 Hunter street. Telephone 1294-R.

TO LET—Modern five-room flat and bath, all improvements; centrally located. L. Leventhal. Phone 877.

TO LET—Five rooms, all improvements, first floor; 81 Cedar street. Inquire 83 Cedar street.

TO LET—Two nice rooms, large pantry, all improvements. 23 West Pierpont street.

TO LET—Apartment, four rooms with bath, everything modern, including frigidaire; unsurpassed location, uptown. Phone 700.

FOR RENT—Three-family house, 15 rooms; large garage and barn, hen house; large plot of ground for garden; all for $75 per month. 507 Albany avenue.

TO LET—Three rooms, with all improvements, at 153 West Chestnut street. Call 1201.

TO LET—Six rooms, (half house) and improvements; Washington avenue. Phone 385-J.

TO LET—Offices, uptown business section. Phone 531.

WANTED

DIAMONDS bought and sold. Aaron Cohen, 317 Wall street, Kingston, N. Y. Phone 2610.

WANTED—Between Kingston and Shokan, about one-half acre, house, five, six or seven rooms, with heat, water, bath, electric (or available); must be reasonable. M. Brodhead, Route 1, Box 273, Kingston.

WANTED—Small farm, part of woodland preferred. Address Paul Rigoll, 409 East 82nd street, New York City.

WANTED—Moving van going to New York, February 8, wants load either way. Kingston Transfer Co., 760 Broadway.

WANTED—Washing to do at home; work guaranteed. 112 Prospect street. Phone 646-M.

BOARDERS—35 Henry street. Phone 312-W.

WANTED—Furniture to move in city; $4 per load. Call 459-M.

WANTED—Boarder or roomer in private family. Call 69 North Front street.

One Cent a Word

(No Advertisement Less Than 10c a Day With Minimum Charge of 35c)

WANTED.

WANTED—A buyer for a six-room house, all improvements; central location; cheap, terms arranged. Box "House", Downtown Freeman.

WANTED—Books, pictures, stamps, magazines. Williams, 636 Delaware avenue.

WANTED—Henry Rosenfelder of Saugerties, N. Y., manufacturer of name plates, number plates and checker boards, wants representative. Write or call H. Rosenfelder, Box 305, Saugerties, N. Y., male or female.

WANTED—Antiques: Furniture, jewelry, clocks, glassware, chinaware, mirrors, oil paintings, prints, pewter, statuary, letters, documents signed by noted men. Aaron Cohen, 317 Wall street, Kingston, N. Y. Phone 2610.

WANTED—To hear from owner of farm or unimproved land for sale. O. K. Hawley, Baldwin, Wis.

WANTED—Boarders. Pleasant rooms, home cooking, like home. 112 Henry street.

WANTED—Radios repaired and service guaranteed. C. S. Mathieson. Phone 3384.

WANTED—Eveready Taxi Service wants party to New York; price $20. For appointment phone 1365 after 4 p. m. Mr. Joseph.

WANTED—To rent small house, Phoenicia or vicinity. Address particulars, Box "G", Uptown Freeman.

WANTED—Moving van going to New York and vicinity February 12, wants whole or part load either way. S. Tompkins, 32 Clinton avenue. Phone 649.

TO BUY—used or wrecked automobiles. AUTO GRAVEYARD, 41 GREENKILL. Telephone 2020.

TWO ROOMS papered complete, $15; cars sprayed "Duco," $25-$35. Joseph Yerry. Phone 805-R.

WANTED—Expert repairing clocks, victrolas, pianos. Locksmith. TANEAN, 133 Abeel street. Phone 1084-M.

WANTED — Cane-Rush-Porch-Chairs recaned. Van Keuren's Chair Shop, 80 Foxhall avenue. Phone 778.

MALE HELP WANTED

MAN to cover an established territory; over five hundred customers; about $30 a week to start. Write P. H. King, 77 Broadway, Newburgh, N. Y.

WANTED—Boy to work in grocery store after school and Saturdays. Address P. O. Box 77.

FEMALE HELP WANTED.

OPERATORS, experienced on dress; steady work; good pay. Apply second floor, Hazen Building, 38 Broadway.

WANTED—Experienced waitress. Apply at once. Columbia Restaurant.

LADIES to sell the famous Beatrice frocks; over 250 spring styles now ready; full or spare time; write at once. Fifth Avenue Styles, 809 Home Savings Bank Bldg., Albany, N. Y.

WANTED—Woman to do housework in exchange for room and board. Apply 246 East Chester street.

WANTED — Cook. Apply mornings, 7 Johnston avenue.

WANTED—Experienced operator on single needle machines. Apply Columbia Shirt Co., Inc., O'Neil street.

MIDDLE-AGED WOMAN, who is looking for a good home and willing to help with housework. Box 21, Cottekill, N. Y.

WANTED—Middle-aged woman, who is looking for a good home and willing to help with housework. Address Box 80, Downtown Freeman.

LOST

LOST OR STOLEN—Reward, $100 to anyone giving information leading to the arrest of person or persons who sawed off a blue spruce tree from the entrance of the Oscar's Farms Estate, December 21, 1929. Oscar Tschirky, New Paltz, N. Y.

LOST—White gold wrist watch, between Orpheum Theatre and 93 Fair street. Call 2014 or at Freeman Office, Uptown. Reward.

LOST—White Angora cat. $10 reward for return or information. Golden Rule Inn, Ulster Park, N. Y.

LOST—French poodle, male; answers to name of Teddy; 24 Abeel street engraved on collar. Any information concerning phone 903-W or call 12 Lincoln street. Reward.

LOST—Wallet, containing money and personal effects, with name Norman G. Swift. Reward if returned to owner, or call L. C. Smith 2514.

LOST—2½ inches of chain with amber beads attached, between 85 Spring street and Strand. Reward. Return 85 Spring street.

ENVELOPE, containing bill of sale for Hup cabriolet. If found please mail to Birch & Birch, Inc., Dover, N. J.; receive reward.

LOST—Off of truck, six-foot step ladder. Finder call 447 or leave at 142 Hunter street.

LOST—Green scarf, Monday night, between Hurley avenue and St. Joseph's School hall. Reward. Call 1119.

PURSE, containing money, between West Shore station and Main street. Phone 1227. Reward.

LOST—Irish setter, female, color solid red. Phone 3844 or 400.

LOST—Dark brown tiger striped cat, male; answers to name of Tiger; six toes on front paw. Any information concerning phone 2528-J. Reward.

FURNISHED ROOMS TO-LET

FURNISHED ROOMS—Three housekeeping rooms. 107 Henry street.

FURNISHED ROOMS—Two large front rooms, nicely furnished; gentlemen only. 131 Fair street.

FURNISHED ROOMS—For light housekeeping, all improvements. 771 Broadway.

FRONT ROOM, with or without board, reasonable. Phone 2022-W.

FURNISHED ROOMS—One pleasant kitchenette apartment, steam heat; also one single room. 154 Fair street.

FURNISHED ROOM—Large room in private home; meals if desired. 74 Pine Grove avenue.

FURNISHED ROOMS — Cozy three-room apartment, all improvements; reasonable. 93 Clinton avenue.

FURNISHED ROOM—133 St. James street.

FURNISHED ROOMS—All improvements; central location; board if desired. Phone 251-W.

FURNISHED ROOM—Very desirable, with private family; 137 Henry street. Phone 1651.

FURNISHED ROOM — Nicely furnished room, all conveniences; gentleman or business woman preferred. 716 Broadway.

FURNISHED ROOMS—Two light housekeeping rooms with kitchenette. 60 Franklin street.

FURNISHED ROOM—Large, pleasant furnished room; 15 Lafayette avenue. Telephone 748-W. Also garage.

FURNISHED ROOM—Near the high school. Phone 1028-M.

FURNISHED ROOMS—Two large front rooms, all improvements, with or without board. Telephone 2280-J.

FURNISHED ROOMS — Two or three rooms, furnished for light housekeeping; improvements. 764 Broadway.

FURNISHED ROOMS—Desirable furnished rooms, with or without garage. 180 Albany avenue.

FURNISHED ROOMS — Very desirable three-room furnished apartment. 157 Henry street.

FURNISHED ROOMS—All improvements; desirable. 31 West O'Reilly street. Phone 3189-W.

FURNISHED ROOMS—Sleeping rooms and small apartments; adults. 121 Green street.

POSITION WANTED

POSITION WANTED—Nursing, day or night; best of reference. Phone 781-W.

Local Death Record

Spencer Jones died Friday at his home in Lomontville, aged 72 years. Funeral from the late residence Monday afternoon at 2 o'clock. Interment in the Ennist burying ground.

Mrs. Augusta Deyo, wife of Daniel Deyo, of Gardiner, died at her home in that village on Monday, aged 79 years. Funeral services were held Wednesday with interment in Shawangunk Rural cemetery.

Lawrence Kelly died Friday at his home in Saugerties, aged 68 years. He is survived by one son, Edward J. Kelly, of Brooklyn, and two brothers, James Kelly of Saugerties, and Joseph A. Kelly of New York city. Funeral arrangements will be announced later.

Thomas Caplis, a well-known and highly respected citizen of this city, died early this morning following a short illness. For many years he was a steamboat engineer and by his genial disposition had made many friends. He is survived by a stepson, Nicholas Huber. Funeral from Mr. Huber's home at 75 German street, Tuesday morning at 9 o'clock and 9:30 at St. Peter's church where a requiem Mass will be offered for the repose of his soul. Interment in the family plot in St. Peter's cemetery.

The funeral of Thomas P. Rider was held this morning from the funeral parlors of Undertaker James M. Murphy on Broadway and thence to St. Mary's Church, where a Mass of requiem was offered for the repose of his soul by the Rev. W. H. Kennedy. The bearers were Edward Gillen, Hugh F. Connelly, Edward Butler and Frederick Albright. Interment was in the family plot in St. Mary's Cemetery, where the final absolution was pronounced by the Rev. F. K. FitzPatrick.

Mrs. Ellen O'Neil McFadden, widow of James McFadden, died this morning at her home, 468 Sixth street, Brooklyn. Mrs. McFadden was a former resident of this city, residing for many years in the Ponckhockie section of the city. She is survived by one daughter, Margaret; two brothers, Thomas and William O'Neil, and a sister, Nellie. Funeral from the late residence Tuesday morning at 8:30 and from St. Bernard's Church, Brooklyn, at 9 o'clock, where a Mass of requiem will be offered for the repose of her soul. Interment in the family plot in St. Mary's Cemetery, this city, on the arrival of the 2:15 o'clock West Shore train Tuesday afternoon.

The funeral of Edward J. Cullen, clerk of the New York city water supply commission, was held Friday from St. Joseph's church which was filled to capacity with friends, relatives and associates of Mr. Cullen. Death was due to pneumonia and he had been ill but few days. Thursday evening members of Kingston Council, No. 275, Knights of Columbus, called at the home on Green street to view the remains of a man who had once occupied the executive office of the lodge and to recite the Rosary. Members of the Holy Name Society of St. Joseph's church also visited the home in a body. The Mass of requiem was sung by the Rev. Louis Cusack, pastor of St. Joseph's church, and the responses were by the boys' choir of the church. Acting as an escort of honor was the Fourth Degree Assembly, Knights of Columbus. Following the Knights came a delegation of the associates of Mr. Cullen in the law department and the engineering department of New York city's water supply departments. The law department of New York city was represented by Hon. Frank J. Coyle who walked with John H. McManus, chief of the bureau of claims, and the commissions were represented by William H. Murray of Troy. There was also present a group of Sisters and nurses from the Benedictine Hospital, who were assigned seats in the church. Bearers were Bernard A. Feeney, E. Frank Flanagan, Patrick T. Murphy, Florian P. Wingert and William B. Byrne, all past grand knights of Kingston Council, and William O'Reilly. Following the Mass the funeral cortege proceeded to St. Mary's cemetery where interment took place in the family plot. The final absolution was pronounced by the Rev. Edmund P. Burke, assistant pastor at St. Joseph's church. The floral tributes were very numerous, nearly filling the room in the home where the remains reposed.

Rose Oil

Approximately 50,000 rose buds are required to make one ounce of oil of roses.

One Cent a Word

(No Advertisement Less Than 10c a Day With Minimum Charge of 35c)

POSITION WANTED

POSITION WANTED—Lady wants any kind of housework or cleaning by day. Call 3553.

POSITION WANTED—General housework by day. 27 Cedar street. Phone 1857.

POSITION WANTED — Elderly woman wants housekeeping for gentleman, two or three in family; best reference; reasonable wages. Box 10, Uptown Freeman.

POSITION WANTED—Reliable girl for general housework; good reference. Phone 1025-M.

POSITION WANTED—As handy man. Phone Junior League headquarters, 275-J, between 1 and 1:30.

STENOGRAPHER, experienced; or switchboard operator. Arlean Barteld, 2038-M.

POSITION WANTED—Bookkeeper, male, married, ten years experience; can furnish references. Address Box "M", Uptown Freeman.

POSITION WANTED — By experienced stenographer-bookkeeper; references. Box 500, Uptown Freeman.

POSITION WANTED—Position by practical nurse; best references. Phone 6-F-21 Kingston.

POSITION WANTED—High school girl would like to care for children, nights or Saturdays. Call 575-R or 15 Green street.

MISCELLANEOUS

FURNITURE Storage; best in city. Apply H. P. Carr. Phone 2358.

MISCELLANEOUS—We specialize in all kinds of automobile spring work, resetting, new leaves, and complete springs. Stuyvesant Garage.

REPAIRING—Anything and everything at Voorhees, 46 Green. Phone 1121-R.

Odds and Ends

Rapid Hose Co. No. 1, will hold its second card party at its rooms on Hone street, February 18. The public is invited.

The regular Saturday night dance will be held at Alligerville K. of P. Hall tonight. Maisenheder's orchestra will furnish music.

The regular meeting of the Willing Workers class of the Clinton Avenue Church will be held Monday evening at Epworth Hall.

The regular weekly dance will be held at DeWitt Lake Casino Sunday. Dancing will start at 8:30. A free bus will leave the central post office at 8 o'clock.

The Ladies' Aid Society of Trinity M. E. Church will hold their annual spring chicken dinner in the church on Wednesday evening, March 5, from 5 to 8 o'clock.

The Y. M. H. A. basketball squad will clash with the Graymores of Peekskill on the court at the Jewish Community Center on Monday evening. Dancing will follow the game.

The Y. M. & Y. W. H. A. will hold a meeting at the Community Center Tuesday evening. It is requested that members be present as important matters will be taken up.

The Sunday school of the Downtown Jewish Community Center will hold a card party in the center on February 10, at 8 p. m. The public is invited. There will be refreshments.

About the Folks

Dr. Emil S. Goodyear has moved his office from 21 Main street to 298 Hasbrouck avenue, where he has resumed his practice.

Harry Wilber of Wrentham street had his tonsils and adenoids removed by Dr. Chandler at the Kingston Hospital on Tuesday.

Dr. and Mrs. Frank A. Johnston have returned from a pleasant stay in Bermuda, and today Dr. Johnston resumed his medical practice.

Wilbert Van Demark is satisfactorily recovering from an operation performed at the Benedictine Hospital by Doctors Bush, Hugel and Goodyear.

Mrs William P. Baker, who has been spending a week in New York city and while there attended the wedding of her cousin, Jane O'Shea, has returned home.

Mrs. William J. Auchmoody, manager of The Paris Millinery, Wall street, is spending a week with Mr. and Mrs. E. M. Eckert at Hempstead, L. I.

The condition of the Rev. F. W. Moot at the Ellis Hospital is slightly improved. He cannot walk, but can have the use of the wheel chair. If he continues to improve the surgeon expects to operate next week.

Society Notes

Mrs. Charles Tappen and Miss Eleanor Easton were the hostesses at a delightful tea given at the Huntington on Friday afternoon. The beautifully appointed tea tables were presided over by Mrs. Francis J. Higginson, Mrs. William D. Delapinne and Mrs. Conrad E. Hasbrouck.

THE JOINERS

News of Interest to Members of Fraternal Societies.

Charles DeWitt Council, No. 31, will hold a pinochle party in their hall, 14 Henry street, Monday evening, February 10. Refreshments will be served. The public is cordially invited.

A regular meeting of Colonial Rebekah Lodge No. 48, I. O. O. F., will be held Monday evening, February 10. The noble grand requests every member to be present as business of importance will be transacted.

ORANGE SUPERVISORS VOTE PURCHASE OF ARMORY SITE

Purchase of the Foster-Wheeler tract of 16.39 acres as the site for the proposed new armory for Newburgh, was authorized by the Orange county board of supervisors Thursday in Goshen. The price to be paid for the site is $40,000.

Three of Rescue Crew Killed.

Salt Lake City, Utah, Feb. 8 (AP).—Three members of a rescue party exploring the Standard Coal Company's mine at Standardville, Utah, where a score died Thursday in an explosion, were killed late last night when a huge boulder loosened by the terrific blast which rocked the mountainside, fell on them. They were members of a "fresh air" crew endeavoring to ventilate one of the gas filled slopes when the huge rock fell on them.

Acquitted of Murder Charge.

Stillwater, Okla., Feb. 8 (AP).—John Young and his wife, La Tosca, negroes, were acquitted by a jury here today of a murder charge growing out of the death two months ago of O. P. Butler, federal prohibition enforcement officer, who was killed when he attempted to serve a warrant on the negroes, at Cushing, Oklahoma.

La Follette Attacks President.

Washington, Feb. 8 (AP).—Senator LaFollette, Republican Independent, Wisconsin, asserted in the senate today that President Hoover had "done nothing to remedy the unemployment situation" and that "optimistic ballyhoo statements" on employment had been issued by the executive.

Valentine Dance.

At K. of C. Hall, February 14.

Financial and Commercial

New York, Feb. 8 (AP).—The stock market turned strong just before the close today when a brisk demand developed for the railroad, public utility, amusement and tobacco shares, many of which were marked up 1 to 8½ points. Early declines of 1 to 3 points in many other issues were cut down, or wiped out.

There was nothing in the day's news to explain the sudden reversal in speculative sentiment. Weekly trade reviews were rather cautious in tone, and there were intimations of a slowing up in some of the industries which have been showing sharp recovery since the middle of January, particularly steel. Weekly market reviews, however, leaned to the opinion that the recent reduction in interest rates would stimulate business.

Union Pacific assumed the leadership of the railroad group by soaring 8½ points. Boston and Maine was marked up 7½, Canadian Pacific 4⅜, Lackawanna 3¼ and Missouri Pacific common, Delaware and Hudson, Chesapeake and Ohio and Louisville and Nashville advanced 2 to 3 points.

Stone and Webster ran up 7 points, Western Union 2½, and Pacific Lighting 2. American Tobacco common ran up 4¾ points and the B stock 3¾, with gains of 2 to 2½ in Reynolds Tobacco B, Porto Rican Tobacco and General Cigar.

Warner Bros.' Pictures, in which a new pool recently was organized, was the feature of the amusement group, crossing 60 for the first time this year. Paramount, Famous Lasky and Radio, Keith Orpheum also were in brisk demand.

The closing was strong. Sales approximated 1,600,000 shares.

Quotations given by Parker McElroy & Co., members N. Y. Stock Exchange, 120 Broadway, New York city, branch office, Stuyvesant Hotel.

NOON QUOTATIONS:

Allegheny Corp.	31⅜
A. M. Byers & Co.	85⅛
Allied Chemical & Dye Corp.	
Allis-Chalmers	59¾
American Can Co.	133⅞
American Car Foundry	80
American & Foreign Power	94⅞
American Locomotive	100
American Smelting & Ref. Co.	76⅞
American Sugar Refining Co.	
American Tel. & Tel.	229
American Radiator	35⅛
Anaconda Copper	78⅝
Atchison, Topeka & Santa Fe.	240¼
Associated Dry Goods	34⅛
Baldwin Locomotive	33¾
Baltimore & Ohio Ry.	118½
Bethlehem Steel	100⅝
Briggs Mfg. Co.	16⅝
Burroughs Adding Machine Co.	47⅛
Canadian Pacific Ry.	225
Cerro DePasco Copper	64
Chesapeake & Ohio R. R.	205¼
Chicago & Northwestern R. R.	89⅞
Chicago R. I. & Pacific	119¼
Chrysler Corp.	40
Coca Cola	144½
Colorado Fuel & Iron	48⅝
Columbia Gas & Electric	89⅛
Commercial Solvents	30½
Commonwealth & Southern	17½
Consolidated Gas	111¾
Continental Oil	21½
Corn Products	97⅞
Crucible Steel	80¼
Davison Chemical	34
Electric Power & Light	61¾
E. I. DuPont	127⅞
Erie Railroad	62⅞
Freeport Texas Co.	41½
General Asphalt Co.	54½
General Electric Co.	75¾
General Motors	43⅞
General Foods Corp.	53
Goodrich (B. F.) Rubber	47
Great Northern Ore	
Great Northern, Pfd.	22⅞
Houston Oil	67½
Hudson Motors	59
International Harvester Co.	88½
International Nickel	33⅞
International Paper A.	
International Tel. & Tel.	65⅜
Kansas City Southern	
Kennecott Copper	61⅛
Kresge (S. S.)	32¾
Lehigh Valley	77¾
Lowes, Inc.	63¼
Mack Trucks, Inc.	82⅞
Mid-Continent Petroleum	25½
Missouri Pacific R. R.	92
Montgomery Ward & Co.	45½
Nash Motors	58⅞
National Biscuit	
New York Central R. R.	186½
N. Y., New Haven & Hart. R. R.	116⅜
Norfolk & Western R. R.	238
North American Co.	102½
Northern Pacific R. R.	91½
Packard Motors	16⅜
Par. Fam. Players Lasky Corp.	65
Pennsylvania Railroad	83¼
Phillips Petroleum	32⅞
Pressed Steel Car	13¾
Public Service of N. J.	89½
Pullman Co.	83¼
Radio Corp. of America	40
Reading Railroad	133¾
Republic Iron & Steel	78¾
Royal Dutch	52⅛
Richfield Oil	24
St. Louis & San Francisco Ry.	112
Sears Roebuck & Co.	95⅝
Sinclair Cons. Oil Corp.	24¼
Southern Pacific Co.	125
Southern Railroad Co.	132½
Standard Brands Co.	28⅝
Standard Oil of Calif.	59⅛
Standard Oil of N. J.	62⅞
Studebaker Corp.	47
Texas Corp.	53⅝
Texas Gulf Sulphur	64
Timken Roller Bearing Co.	75½
Union Pacific R. R.	136¼
United Gas Improvement	38⅛
United Corp.	37⅞
U. S. Cast Iron Pipe	27⅝
U. S. Industrial Alcohol	119½
U. S. Rubber Co.	25¼
U. S. Steel Corp.	182¾
Wabash Railroad	59½
Westinghouse Elec. & Mfg. Co.	163⅝
White Motors	36
Willys-Overland	10⅝
Woolworth Co. (F. W.)	67
Yellow Truck & Coach	19¾

All Stars Defeat Crescents.

Ben Feln's All Stars defeated the crack Crescents Friday evening at the Colonial alleys on North Front street, coming out on the long end of a two to three game match. The Crescent bowlers then challenged the All Stars to a return match next Friday evening at 7:30 o'clock at the same alleys.

Treasury Receipts.

Washington, Feb. 8 (AP).—Treasury receipts for February 6 were $6,330,761.67; expenditures $9,703,988.30; balance $79,654,806.79.

PARKER, McELROY and COMPANY

Members of the New York Stock Exchange.

120 BROADWAY, NEW YORK CITY.

BRANCH OFFICE

STUYVESANT HOTEL,

KINGSTON, N. Y.

Tel. 205-296-1940.

Under the Management of

MR. GEORGE G. BROOKS.

Market For Fruits And Vegetables

New York, Feb. 8 (AP).—(State Department of Agriculture and Markets)—Florida, new crop Wakefield cabbage was in light receipt on the local wholesale sections this morning and values were sustained in a steady market. Trading was moderate and sales were reported from $2.26-$3 per 1½-bushel hamper.

The total production in four early shipping states may be only little more than half the heavy crop of last year. Two important districts of Texas expect about 63,000 tons, compared with 111,400 tons in 1929. Florida may have around 21,500 against 39,000 last season.

Louisiana will have less than one-third as much cabbage as in 1929, or about 12,000 tons. Crop prospects are better in California than in some other states, and California expects nearly 29,000 tons of early stock.

Arrivals of New York upstate apples, carrots, cabbage, onions and potatoes were again light. The demand for most lines of produce was generally slow.

The shipment of Cuban tomatoes to the American market during the first two weeks of January showed a considerable decline compared with those for the corresponding two weeks last season, but shipments of egg plants, peppers, and cucumbers were much heavier. Tomatoes thus far have made up 73 per cent of the total shipment as against 93 per cent during the first two and one half months of the 1928-1929 season.

Production of potatoes in the 35 late states in 1929 is estimated at 324,683,000 bushels out of a total of 357,451,000 for the United States. This is based on the estimated acreage grown multiplied by the reported yield per acre except that an allowance was made in the December revisions for crop failure. The reports received indicate that no appreciable quantity of potatoes available for harvest was left in the ground.

New York Produce Market

New York, Feb. 8 (AP).—Rye easy; No. 2 western, 94½ f. o. b. New York and 92¾ c. i. f. export.

Barley steady; domestic, 78¾c. i. f. New York.

Other articles unchanged.

Potatoes dull; receipts 43 cars. Long Island bulk 180 lbs., $5.50-$6.25; Maine do., $5-$5.40; upstate, 150 lbs., $4-$4.15; Jersey Sweets, bushel, $1.25-$2.65; southern, $1.25-$1.50.

Cabbage dull; upstate not quoted; southern, new crop white, 1½ bushel hamper, $2.25-$3.

Eggs firm; receipts 13,467. Mixed colors, fresh gathered firsts, 41c-41½c. Refrigerator firsts, 31c-32c; seconds, 30c.

Dressed poultry steady. Live irregular; no freight quotations; broilers by express, 30c-32c.

Electrical Company Incorporated.

Articles of incorporation have been granted by the Department of State at Albany to Modern Electrical Company of Kingston. The principal office of business is in Kingston. Purpose for which corporation has been formed is to conduct an electrical machinery business. Capital $10,000 to consist of 400 shares of par value $25 each. The directors who are the stockholders of record are Otis V. Atkins, Bertrand D. Bishop, Morton Finch, Kingston; David Harris, Port Ewen.

Firemen Called for Smoke.

Smoke, caused by burning wood in the heating plant, caused the fire department to be called on a still alarm for a supposed chimney fire at 71 Manor avenue this morning. The services of the department, however, were not needed.

Valentine Dance.

At K. of C. Hall, February 14.

TREASURER'S NOTICE.

City Taxes.

NOTICE is hereby given that the tax roll of the City of Kingston has been left with me for collection of the taxes therein mentioned; that FOR THIRTY DAYS every person, corporation or association may pay his, her or their tax to me between the hours of 9 a. m. and 4 p. m., except Saturdays when they may pay their tax to me between the hours of 9 a. m. and 12 noon, at the office of the City Treasurer, City Hall, without any additional charges; that for TWENTY DAYS succeeding TWO PER CENT FEES will be collected. That if any tax shall remain uncollected at the expiration of the time last mentioned, I shall give to the person or persons against whom such taxes remain charged, a written or printed notice, requiring said person or persons to pay such unpaid tax to me at my office, WITHIN THIRTY DAYS THEREAFTER with FIVE PER CENT FEES thereon and ONE DOLLAR extra for such notice.

For the further convenience of taxpayers, this office will be open Friday evening, February 28, 1930, from 7:30 to 9 o'clock.

E. T. SHULTIS,
City Treasurer.

Treasurer's Office, City of Kingston, January 31, 1930.

ULSTER COUNTY CLERK'S OFFICE.

Kingston, N. Y., February 3, 1930.

Notice is hereby given that a panel of Grand and Trial Jurors will be drawn at this office on Saturday, February 15, 1930, at 9:00 A. M. to serve at a Term of Supreme Court to be held in and for the County of Ulster on the 3rd day of March, 1930.

W. G. GEROLDSEK,
Clerk.

SATURDAY, FEBRUARY 8, 1930.
Sun rises, 7:12; sets, 5:17.
Weather, clear.

The Temperature.

The lowest temperature registered by The Freeman thermometer last night was 10 degrees. The highest point reached up until noon today was 38 degrees.

Weather Forecast.

Washington, Feb. 8.—Eastern New York: Partly cloudy; slightly colder in north and west central portions tonight, preceded by snow flurries in central and north portions; Sunday cloudy; fresh northwest winds.

BUSINESS NOTICES

EDWARD JOHNSON, Chiropodist, 66 St. James Street. Phone 764.

JOHN E. KELLY, Graduate Chiropodist, 280 Wall St. Tel. 420.

METAL CEILINGS.
Geo. W. Parish Est. Phone 691. RUGS CLEANED, SHAMPOOED.

FURNITURE MOVING.
Local and long distance, New York trips regular. Padded van. Goods insured while in transit. Kingston Transfer Co., 709 Broadway. Rudi Hohenberger, Prop. 3556.

HENRY A. OLSON, INC.
General roofing contractors, sheet metal workers, roofing supplies 170 Cornell street. 'Phone 840

MOVING, TRUCKING EXPRESS.
Local and long distance. Masten & Strubal, 742 Broadway. Phone 2212-M.

Paperhanging, painting and decorating. George Hush, Tel. 1409.

Wm. Miller's Taxi. Special cars for mountain trips.

PETER C. OSTERHOUDT & SON, Contractors, Builders and Jobbers, 80 Lucas avenue. Phone 618.

Home made candy—Cake and rolls. K. E. Anderson, 173 Fair street. Phone 3864-J.

Plumbing and Heating. Frank A. Myers, 173 Henry street. Phone 136 Kingston; 40 Shokan.

SEE the new models of the Wayne Home equipment, electric refrigerator and oil burners at 724 Broadway. For demonstration and price phone 3248, Seymour Bros.

VAN ETTEN & HOGAN
Local and Long Distance Moving. Padded Vans. Phone 661 or 467.

When it's trucking, local or long distance, call 885. FINN'S Baggage Express, 31 Clifton avenue.

FRED E. VOORHEES.
Typewriters, musical instruments, sewing machines repaired. 46 Green. Phone 1191-R.

A. B. Express Co. weekly trips to New York City, New Jersey; reasonable. Phone Rosendale 85.

Tudoroff Brothers are now prepared to give you excellent radio service and repairing. Tudoroff Brothers, 38 Broadway; 'Phone 780.

The Daily Freeman is on sale at the following stands of the Schultz News Agency in New York city:
Forty-second street and 6th avenue (southeast corner of entrance to Bryant Park).
Forty-seventh street and Broadway (southeast corner opposite Palace Theatre).
Forty-second street and Park avenue (opposite Grand Central Depot).
Thirty-third street and Broadway northeast corner, opposite Gimbel Bros.).

Local and distant moving and trucking. Padded vans. New York trips weekly. Packing done personally. Insurance. S. Tompkins, 32 Clinton avenue. 'Phone 649.

Wanted to buy men's used clothing. Tel. 1416-W.

Moving and trucking done reasonable. Buck 469-M.

CARPENTER-BUILDER
Porch inclosures, extensions, garages; new floors laid over old; best work; lowest prices. Ed Willsen, Kingston 1731-W.

Carpenter Jobbing, Repairs, &c. Farm Buildings & Poultry Houses a Specialty. John A. Stahl, 261 Flatbush Ave. Phone 1491-R.

Buildings moved and heavy erecting. Get our estimates. C. O. Vogt & Son. Phone 1377-M.

A POINT OF PRIDE

A FINE WATCH is never an extravagance—it is a necessity glorified. It is a point of pride with many men to own a watch that commands respect. We have many such watches in our assemblage—masterpieces of movement and case

Cordially yours,
SAFFORD & SCUDDER
Golden Rule Jewelers.
310 Wall St., Kingston, N. Y.
"The House of Lucky Engagement and Wedding Rings."

LAST NIGHT on the RADIO

With the exception of various noises and a lot of distortion from WJZ, reception last night was excellent. The WJZ disturbance was not due to any local interference here but seemed to be caused by the butting in of some other station.

This morning every ring of a telephone bell seemed to be heard on the radio. Isn't there some way to eliminate this?

Simon Bolivar, South American patriot and liberator, leader of his fellow countrymen in their fight to throw off the yoke of Spain, is the subject of the eighteenth Heroes of the World program, sponsored by Durant Motors and presented at 7 p. m., Sunday, February 9, by the National Broadcasting Company over WEAF and a hookup of 39 affiliated stations in the United States and Canada.

"Cheerful Songs of Our Fathers" supply the theme of the Old Company Songologue, which will be heard through WEAF, WGY, and associated NBC stations on Sunday, February 9, at 6:30 p. m.

Broadway's two biggest current musical smashes, "Strike Up the Band" and "Sons O' Guns," furnish the high lights of the Old Gold—Paul Whiteman program over the Columbia Broadcasting System next Tuesday evening, February 11, from 9 to 10 p. m. The song hit, "Soon", from "Strike Up the Band", written by George Gershwin, the Prince of composers, and arranged for the occasion by the King of Jazz, Paul Whiteman, will be sung by Mildred Bailey, and the dashing "Ride On, Vaquero", from the same peppery show will be chanted by Bing Crosby. A melody of six knock-out songs from Jack Donohue's "Sons O' Guns", and the most popular number now to be heard on Broadway, "What Love Can Do", will be directed by Mr. Whiteman, these being played by special permission of the copyright owners. In addition Whiteman will offer a dozen other lively selections introducing Jack Fulton and the Rhythm Boys.

C. of C. Meeting.

The board of directors of the Kingston Chamber of Commerce will hold their regular monthly meeting in the Chamber of Commerce rooms Monday evening, February 10, at 8 o'clock.

Valentine Dance.

At K. of C. Hall, February 14.

BUSINESS NOTICES

Get the latest in Electric Fixtures at wholesale prices. A large assortment to choose from and immediate installation. JOSEPH GRUBERG, 89 Broadway. Telephone 2056.

Call 544, HARRY NETBURN, for plumbing and heating. Prompt service, 73-75 Broadway.

BUNDY & HAINES TRUCKING CO.
Moving vans, heavy and light hauling local and distant; also dump truck work. Phone 3067.

Vacuum cleaners oiled and repaired; also have a few used cleaners. Phone 842.

L. Sable, Ladies' Tailor and Furrier. Bring your fur and cloth coats to be remodeled, relined, shortened and steamed. Hemstitching, pressing and cleaning. All work guaranteed. Prices reasonable. 337 Broadway, corner Staples. Look for the name SABLE.

February sale on factory mill ends, house dresses and bath robes. David Weil, 16 Broadway.

Sanding and Floor laying. New and old floors. John Brown, 152 Smith avenue. Telephone 1193-W.

Tax collector for the town of Ulster will collect from February 1st at 5 per cent.
CHARLES J. AUCHMOODY,
Collector.
Lake Katrine, N. Y.

V. Burgevin Hyatt. Lowest prices on carpenter, alteration and repair work, done now. Phone 2495.

The State Window Cleaning Co., 36 Brook Street, Kingston, N. Y. We clean everything under the sun. Phone 2264.

AT THE THEATRES

Today

Kingston: "Pointed Heels," Helen Kane, the boop, boop-a-doop girl, and Skeets Gallagher make a story out of very little. The third man in the case is William Powell, who plays the big hearted hero at the fade out. The picture is worth seeing, simply because of Kane and Gallagher.

Broadway: "Darkened Rooms." Somebody should have done better than this for Evelyn Brent in her starring debut. You're sure that spiritualism is the bunk after seeing this. Miss Brent and Neil Hamilton make as much as they can of the affair.

Orpheum: "Untamed," allows Joan Crawford to run the gamut of emotional fireworks, which she does very well demonstrating that she is a new talkie star to be considered. Story is about a wild South American miss who inherits a fortune and heads for New York. Of course there is a man.

Tomorrow

Kingston: Same.

Broadway: "Glorifying the American Girl." Some of the greatest personalities of the radio, stage and movie world perform in lavish sets for Florenz Ziegfeld. This picture's plot is lost in its splendor, but the work of Eddie Cantor and Mary Eaton is of fine quality. Glimpses of many favorites make this picture really enjoyable and worth seeing.

Orpheum: Same.

FORT EWEN

The annual meeting of the Port Ewen Free Library was held at the library, Monday evening, February 3. The following officers were elected: Miss Caroline Munnelly, trustee for five years; Mrs. Chester DeGraff, trustee for one year; Miss Rosamond Lampman, president; Miss Anna Horton, vice president; Miss Mary Tucker, treasurer; Miss Sarah Townsend, acting librarian. The appointment of a secretary was postponed until the next meeting.

Library report for 1929: Books on shelves, 3132. Books loaned, 2,709. Borrowers registered, 60. Readers, 148.

The officers of the library wish to thank all those who have given books or magazines, or otherwise contributed to the support of the library.

A food sale for the benefit of the library will be held at the library on Friday, February 21, at 2 p. m.

The Port Ewen Reformed Church, "The Little White Church on the Hill," the Rev. Philip Goertz, pastor, welcomes you at its worship. "The Cross" will be the theme at 11 a. m. "Do You Belong to the World or Does the World Belong to You?" will be the thought at the evening service at 7:30. Old time hymns will be the content of the ritual in both services.

Card Party at St. Joseph's Hall.

The committee in charge of St. Joseph's card party at St. Joseph's Hall Tuesday, February 11, announces that playing will start promptly at 8:15. Euchre, pivot bridge and progressive pinochle will be played. A record attendance is expected and the committee promises those who attend a very pleasant evening. The general chairman, Miss Teresa V. Brophy, is assisted by the following ladies: Miss Margaret Martin, Mrs. Anna Van Steenburgh, Miss Margaret Burns, Miss Catherine Gallagher, Mrs. William Abernethy, Miss Catherine Bailey, Mrs. W. Brogan, Miss Alice Conlff, Miss Anna Cassidy, Mrs. Amelia Cashman, Mrs. Mary Dulin, Miss Marguerite Fitz-Gerald, Miss Mary Green, Mrs. S. Howley, Mrs. Agnes Bowser, Mrs. Edw. Kelly, Mrs. Robert Liscom, Mrs. Mae Lennon, Mrs. Margaret McCaffery, Miss Betty Moran, Mrs. William Morris, Miss Margaret McDermitt, Miss C. Maloney, Miss Marie Maloney, Miss Winifred Nash, Miss Anna O'Mara, Mrs. Edw. Fitz-Gerald, Mrs. William Powers, Mrs. Ernest Steuding, Mrs. L. Simonetty, Miss Marion Tunney, Miss Estelle Brophy, Mrs. M. Bennett, Mrs. C. Roche, Mrs. Edw. Gregory, Miss Lucy Manning, Mrs. J. Wingert, Mrs. Houghtaling, Mrs. Mae Simpson, Mrs. L. Sickels, Miss Margaret Kennedy, Mrs. Harry Wade, Mrs. J. Zaccheo, Mrs. D. Schenck and Miss E. McSpirit.

Concert Committee Meeting.

There will be an important meeting of Mrs. Augustus Van Buren's committee for the coming concert to be given by the Amphion Glee Club of Newburgh for the benefit of Wilkwyck Chapter, D. A. R., on Wednesday evening at the chapter house on Tuesday morning at 10 o'clock. Mrs. Van Buren asks that all members of her committee be present, in order that final arrangements for the concert may be made then.

Valentine Dance.

At K. of C. Hall, February 14.

Do You Wear Bifocals?

Are you troubled in going up and down stairs?

Would you try to go up and down stairs blindfolded.

You are practically doing this very thing unless you are wearing

UNI-VIS

The only Bifocal that gives you clear distant vision below your segment as at the top.

We will be pleased to demonstrate the advantages of UNI-VIS to you.

Authorized Distributor for Ulster County
S. STERN,
OPTOMETRIST
8 BROADWAY KINGSTON, N. Y.

Program for Vets' Vanities

The Veterans' Vanities of 1930, for which a dress rehearsal was held Friday night, is ready for staging in the high school auditorium on Monday and Tuesday evenings. Proceeds will go toward reimbursing the relief fund of Joyce-Schirick Post, 1386, Veterans of Foreign Wars, that has been called upon frequently during the past year to assist needy veterans. The fund is very low now and Joyce-Schirick Post will fully appreciate the patronage of all who buy tickets.

Special scenery has been ordered. Some of it will be procured from a big theatrical agency, while other portions will be loaned by the Junior League.

Costumes that once were used in a big Broadway show will be used for the Vanities. Harry Linton, director of the production, who at one time was a professional producer, arranged for the use of the costumes.

The program follows:

Cast.

The Announcer, Mr. Gab, Bernard Roach
The Author, Mr. Icele Pickledorf, Harry Linton
The Ingenue, Miss Puddledink, Ginger Linton
The Vampire, Madame X, Wynn Wild
The Hero, Harold Featherbrain, Irving Schwartz
The Villain, Count No-Account, Frank Oulton
The Comedian, Mr. Wisecrack, Ed. Jolly
The Bigger and Better Quartet, Dick Obenaus, Joe Kelly, Joe Mitchell, Ed. Burns.
The Vocalists, Tom Daley and Martin Dunn.
The Dancing Boys, Irving Schwartz, Roger Keough, Frank Kearney, John Murphy.
The Dancing Girls, Mickie McGlynn, Mazie McMahon, Ruth Joseph, Estelle Mohr, Ella May Longtoe, Selma Lehr, Mary Dulin, Ruth Brockley.

Musical numbers introduced during the revue as follows:

Act 1.

Overture, Vets' Vanities of 1930, Maisenhelder's Orchestra
Bigger and Better Quartet...Comedy
Dancing Boys.
Dancing Girls.
Love Me...Ginger Linton and Girls
My Wedding Day.....Girls
He Smiled at Me, Wynn Wild and Boys
I'm the Man.....Dick Obenaus
Moaning Low, Frank Kearney and Girls
Following You, Irving Schwartz and Company
Intermission 10 Minutes.

Act 2.

Overture...Maisenhelder's Orchestra
Hello, Good People.....Company
School Days, Song and Dance, Miss Evelyn Kleine
Applejack.....Joe Mitchell
Levinskey at the Wedding, Joe Kelly
Do You Love Me? Irving Schwartz and Ginger Linton
Novelty Dance. Keough, Longtoe and Girls
Ballad.....Thomas Daley
Waltz Clog.....The Dancing Eight
Miss McGlynn, Miss McMahon, Miss Longtoe, Miss Linton, Mr. Schwartz, Mr. Keough, Mr. Kearney, Mr. Murphy.
Specialty.....By Jolly and Wild
Song and Dance....Mickie McGlynn
Ballad.....Martin Dunn
The Bold, Bad Bandits, Frank Oulton and Boys
The Wedding of the Painted Doll, Finale

MR. AND MRS. SCHRYVER ON 10,000 MILE TRIP.

Mr. and Mrs. William C. Schryver of 19 Schryver Court left Kingston this morning on the 6:30 train on a business and pleasure trip to California, and many points of interest on the western coast. They will stop off at Niagara Falls to view the great ice bridge. At Chicago Monday they will take Santa Fe on the Grand Canyon, Ltd., for Winslow, Arizona, from there to Lamy for a three days' tour through the old Indian country, visit the Pecos ruins and continue to Santa Fe for sightseeing around Sante Fe, visiting the palace, the museum and Kit Carson monument, visit Tesuque and Santa Clara, Indian Pueblo and Pueo Cliff Ruins, continue to Harveyear to Taos, visit the artist colony there, and on to Los Angeles, sightseeing tour to Hollywood, Beverly Hills and the beaches, Pasadena, Catalina Islands and glass bottom boat rides. At Winslow, Arizona, and at Los Angeles Mrs. Schryver will visit her sisters.

While on the coast Mr. and Mrs. Schryver will visit some of the large saw mills, Mr. Schryver being extensively engaged in the lumber business.

They will leave the coast March 17 on one of the large steamships of the Panama Pacific line through the Panama Canal; afternoon and evening ashore at Balboa, leave Cristobal about March 24, and arrive at Havana, Cuba, March 27. Leaving Havana after visiting places of interest will arrive in New York about April 1, after traveling about 10,000 miles.

DARROW MEMORIAL PRIZES AWARDED AT SCHOOL 8.

Again this year, as has been the custom in the past, the P.-T. A. of School 8 awarded prizes to the students of each grade for the highest averages. These prizes are known as the Darrow Memorial prizes in memory of Prof. Darrow, a former principal of the school.

The prizes this year were awarded to the following students with the number of times each has received the prize: 3B, Wanetta Watrous; 3A, Charles Fabiano and Olive Clearwater; 4B, Thomas Saccoman; 4A, Gifford Boyce; 5B, Leonard Davis, 2; 6B, Bruce Van Gaasbeck; 6A, Harold Bowser; 7B, Margaret Fessenden, 2; 7A, David Friedman; 8B, Lawrence Van Etten, 2; 8A, Berulson Carl.

We are authorized dealers for

DU PONT TONTINE THE WASHABLE WINDOW SHADE

STOCK & CORDTS INC.

Notaries Public For Ulster County

The following have been designated for appointment to the office of notary public in and for Ulster county for a period of two years ending March 30, 1932, by the Department of State at Albany:

Kingston—Roy M. Bell, Edwin Cowurey, Bertha G. Klein, Mary S. Murphy, Kenneth Peters, LeGrand Relyea, Harry C. Sammons.

Accord—DeWitt Bartley, Mortimer H. Block, James H. Elderly.

High Falls—Deborah S. Barnhart, Oscar Church.

Connelly—Frederick J. Becker.

Shokan—Elwyn Winchell.

Highland—Florence G. Blakely, Lorin S. Callahan, Charles L. DuBois, William H. Jordan, Arthur B. Merritt, John Relyea.

New Paltz—David V. Z. Bogert, Thomas Elliott, Peter H. Harp, Daniel G. Lawrence, Christopher T. Minaker, Dena T. Manley, Alesa E. Reid, Lawrence H. Van den Berg.

Wallkill—Samuel I. C. Dowden, Frederick Newton Boyde, Claude L. Decker, Charles E. Terwilliger.

Shokan—Harry T. Braithwaite.

Stone Ridge — William Brissa, Charles C. Hardenberg.

Glasco—Orlando A. Bruno, Salvadore Mayone.

Shady—Fordyce W. Burhans.

Woodstock—George H. Burt, Alice L. Elwyn, Leslie A. Elwyn, Orville S. Elwyn.

Marlborough—Bernard F. Cecire, Margaret McGowan.

Olive Bridge—Herman M. Chapman, Lester B. Davis.

Tillson—Weston Clark, Charles T. Craig.

Kyserike—Margaret M. Cross, Virgil B. Cross.

Pine Hill—Fred D. Cure.

Bloomington—Nathaniel DuBois.

Rosendale — John Dellay, John Folth, Edward M. Huben, Allen S. McKenzie.

Milton—Keates Young.

Hurley—Matthew T. E. DeWitt.

Wallkill—Frank J. Wilkin.

Kerhonkson — Maynard DeWitt, Sara P. DeWitt, Samuel W. DeVine.

Rifton—Regina Freidman.

West Hurley—Herbert J. Glass, Helen E. Green, Mary G. McAuliffe.

Spring Glen—Charles R. Gray.

Esopus—Arleigh C. Hendry.

Phoenicia—Conrad J. Cross.

Shokan—Elwyn Winchell.

Port Ewen — Raymond Howe, Henry E. McKenzie, Clara L. Moore, Andrew M. Taylor.

Esopus—William McCarty.

Plattekill—John A. Minard.

Ulster Park—Rudolph Relyea.

Clintondale—DeWitt W. Ostrander

Glenford — Wesley A. O'Brien, Francis P. Whiting.

South Rondout—Harry W. Rice.

Wallkill—Floren E. Ruger.

Mt. Pleasant—Fred W. Russell.

Chichester—S. B. Schwarzwaelder.

Phoenicia—Herbert C. Seeelken.

Woodstock—LaMonte V. Simpkins.

Modena—Paul W. Weber.

West Shokan—Fred L. Weidner.

Windows Important

The value of windows to a building from esthetic and utilitarian aspects can scarcely be overemphasized. Windows have a profound spiritual function to perform in that they not only express the spirit of the building but also bring in the great out-of-doors.

FEBRUARY BIRTHDAY GIFTS

Amethyst For February

Perhaps the most logical of all Birthday Gifts is Jewelry with the stone of the month to bring luck.

FOR FEBRUARY IT IS THE AMETHYST.

See Our Selection of Fine Amethyst in our Window.

OPPENHEIMER BROS.
578 BROADWAY.
You'll Choose Oppenheimer's, Too.

Valentines!
(Feb. 14th is Valentine's Day)
ALSO GREETING CARDS
For Every Occasion
E. WINTER'S SONS, Inc.
MUSIC & STATIONERY STORE.
326 Wall St. Opp. Reade's Kingston Theatre.

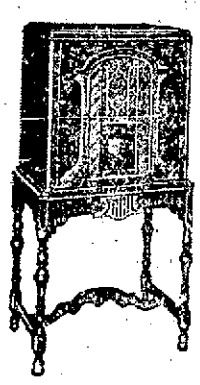

Did You Hear AMOS 'n' ANDY Last Night?

Get Them On An ATWATER KENT RADIO

HARDER'S
Quality in Everything Electrical and Radio

Open Evenings for your convenience.

53-55 N. Front St. Tel. 2140.

NOTICE TO CREDITORS

NOTICE TO CREDITORS.—In pursuance of an order of Hon. George F. Kaufman, Surrogate of Ulster County, notice is hereby given, according to law, to all persons having claims against William VanAken DuBois, late of The City of Kingston, County of Ulster, deceased, intestate, to present the same with the vouchers in support thereof, to the undersigned administrator, on or before the 15th day of February, 1930.

Dated, August 6, 1929.

ALTON DU BOIS,
Administrator of the Goods, Chattels and credits which were of William VanAken DuBois, Deceased.

JOHN W. ECKERT,
Attorney for Administrator.
Office and Postoffice Address,
Kingston Trust Company Building,
Kingston, New York

NOTICE TO CREDITORS.—In pursuance of an order of Hon. George F. Kaufman, Surrogate of Ulster County, notice is hereby given, according to law, to all persons having claims against JOHN W. ELTEY, late of the town of Shandaken, County of Ulster, deceased, intestate, to present the same with the vouchers in support thereof, to the undersigned, Administrators, of the estate of the said deceased, at the office of his attorney, in the Kingston Trust Company Building, Kingston, New York, on or before the 15th day of February, 1930.

Dated, August 6, 1929.

DAVID B. HILLSON,
GERTRUDE J. BARLOW,
Administrators of the goods, chattels and credits which were of John W. Eltey, deceased.

JOHN W. ECKERT,
Attorney for Administrator.
Office and Postoffice Address,
Kingston Trust Company Building,
Kingston, New York.

NOTICE TO CREDITORS.—In pursuance of an order of Hon. GEORGE F. KAUFMAN, Surrogate of Ulster County, notice is hereby given, according to law, to all persons having claims against Timothy Donovan, late of the City of Kingston, County of Ulster, deceased, testate, to present the same with the vouchers in support thereof, to the undersigned, Timothy J. Donovan, Eleanor D. Donovan and Mary E. Donovan, the Executors of the estate of said deceased, in care of Chris J. Flanagan, Attorney, 31 Broadway, in the said City of Kingston, on or before the 10th day of May, 1930.

Dated, October 31, 1929.

TIMOTHY J. DONOVAN,
ELEANOR D. DONOVAN,
MARY E. DONOVAN,
Executors.

CHRIS J. FLANAGAN, Attorney,
31 Broadway, Kingston, N. Y.

NOTICE TO CREDITORS.—In pursuance of an order of Hon. GEORGE F. KAUFMAN, Surrogate of Ulster County, notice is hereby given, according to law, to all persons having claims against Mary A. McKiernan, late of the City of Kingston, County of Ulster, deceased, testate, to present the same with the vouchers in support thereof, to the undersigned, Anna B. McKiernan, the Executrix of the estate of said deceased, at the office of Walter J. Miller, No. 44 Main Street, in the said City of Kingston, on or before the 8th day of July, 1930.

Dated, January 8th, 1930.

ANNA B. McKIERNAN,
Executrix.

WALTER J. MILLER, Attorney,
No. 44 Main St., Kingston, N. Y.

SEALED PROPOSALS.

SEALED PROPOSALS WILL BE RECEIVED BY THE UNDERSIGNED, at his office, at the Court House, Wall Street, Kingston, N. Y., up until the 7th day of February, 1930, at 2 o'clock P. M. for the following stationery:—

TWENTY (20) sets of stationery, each set to consist of 1,250 letter heads, 8½"x11", 250 No. 10 envelopes, 9½"x4½", and 1,000 No. 6¾ envelopes, 6½"x3½". The paper to be used for the No. 10 and No. 6¾ envelopes to be 24 lb. Initial Bond, manufactured by the B. D. Rising Paper Co. (or its equivalent) and the paper to be used for the letter heads to be 20 lb. Initial Bond, manufactured by the same Company, (or its equivalent). Each envelope to have printed in the upper left hand corner, in three lines.—1st line "After five days return to", 2nd line "name of Supervisor, varying in each set", 3rd line "address of Supervisor, varying each set"). Each letter head to have printed at the top thereof in the left hand corner "(the name of the Supervisor, varying in each set", in the right hand corner "Supervisor, Town of (name of Town varying in each set)", and below in the middle of the sheet in three lines.—1st line "Board of Supervisors", 2nd line "of Ulster County", 3rd line "(address of Supervisor, varying in each set)". The style and arrangement to be neat, presentable, and suitable.

THIRTEEN (13) sets of stationery of the same specifications as above, but the amount to be furnished for each set to be—500 letter heads, 100 No. 10 envelopes, and 250 No. 6¾ envelopes.

The copy for each set to be obtained from and furnished by the undersigned. The work to be done in Ulster County. Order to be given to the lowest bidder. Goods to be delivered at the office of the undersigned, at the Court House, Wall St., Kingston, N. Y., within three weeks after the order is given, unless for good cause shown the goods cannot be delivered within said time, and then the same to be delivered within a reasonable time. Goods to be paid for within thirty (30) days after delivery.

Mark all bids "Bids for Stationery".

The undersigned reserves the right to reject any and all bids.

Dated: Kingston, N. Y., January 30th, 1930.

Signed:—
HENRY R. DE WITT,
Clerk of the County Board of Auditors of Ulster County.

SEALED PROPOSALS.

SEALED PROPOSALS WILL BE RECEIVED BY THE UNDERSIGNED, at his office at the Court House, Wall Street, Kingston, N. Y., up to 5 o'clock P. M. on Tuesday, February 18th, 1930, for the following goods:—

42 Doz. Lead Pencils, Velvet No. 1.
90 Doz. Lead Pencils, Velvet No. 2.
51 Doz. Lead Pencils, Mikado No. 2.
46 Doz. Manila Pads, No. 69, Legal Size, 8"x13½".
20 Packages Legal Cap Paper, 1/4 ream to package.
36 Boxes Berkshire Typewriter Paper, No. 45, 8½"x13". Margin Ruled.
20 Boxes Beautico Typewriter Paper, No. 4, 8½"x13". Plain.
3 Doz. Boxes Eberhard Faber Pure Rubber Bands, Assortment No. 100.
24 Doz. Eberhard Faber Typewriter Erasures, No. 101.
6 Doz. Eberhard Faber "Emerald" Double Bevel Pencil Erasures, No. 111.
24 Doz. Eberhard Faber Penholders, Cork Tips, No. 77C.
4 Doz. Bottles Carter's Cico Paste, 8 oz. Size.
4 Doz. Flat Bottles Carter's Blue Black Writing Fluid.
3 Doz. 12 inch Brass Edge Rules, Arrow Brand.
½ Doz. 18 inch Brass Edge Rules, Arrow Brand.
24 Boxes Berkshire Manuscript Covers, No. 220, 9"x15", Blue.
15 Doz. Bushnell's "Paneroid" Expanding Wallets, 4½"x11"x1½".

Order to be given only to a firm or person doing business in Ulster County.

Order to be given to the lowest bidder.

Goods to be delivered at the office of the undersigned, at the Court House, Wall Street, Kingston, N. Y., within two weeks after the order is given, unless for good cause shown, they cannot be delivered within said time, and then the same to be delivered within a reasonable time.

Goods to be paid for within fifteen days after delivery of same.

Mark all bids "Bid for supplies".

The undersigned reserves the right to reject any and all bids.

Dated: February 5th, 1930, Kingston, N. Y.

Signed:
HENRY R. DE WITT,
Clerk of the County Board of Auditors of Ulster County.